

6th Edition

Walker's Pediatric Gastrointestinal Disease

Physiology • Diagnosis • Management

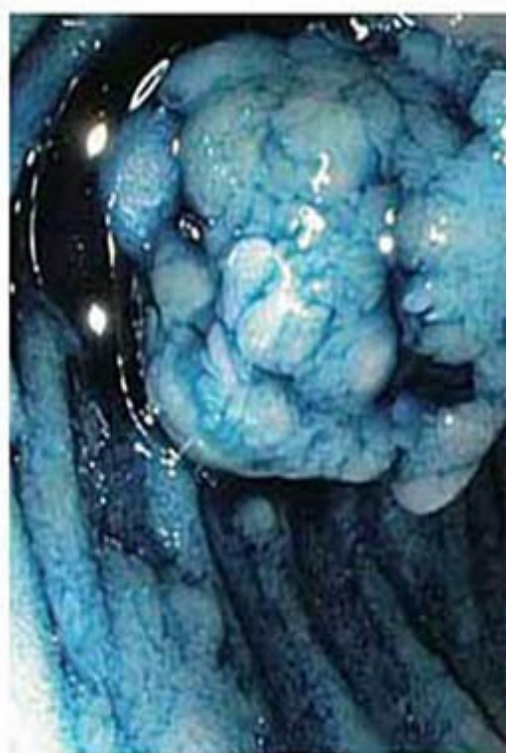
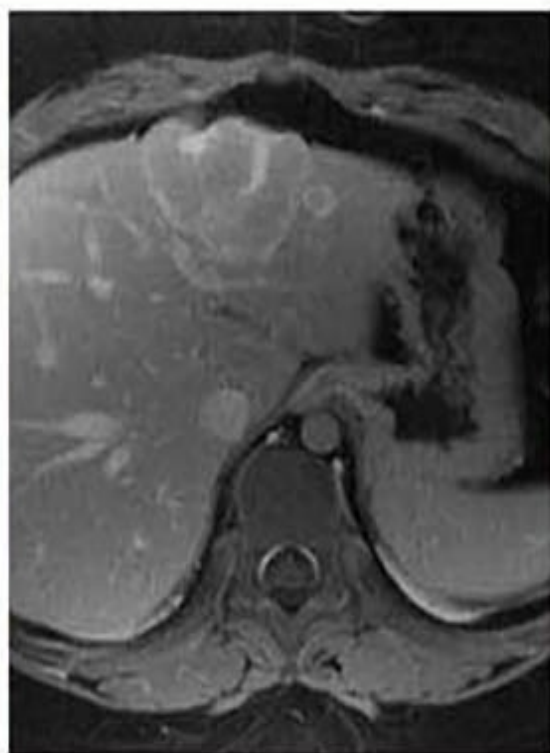
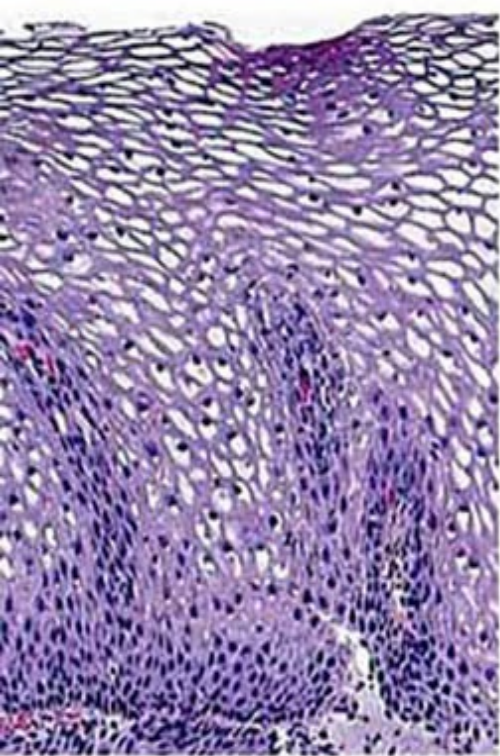

Kleinman • Goulet • Mieli-Vergani
Sanderson • Sherman • Shneider

**WALKER'S
PEDIATRIC
GASTROINTESTINAL DISEASE**

**PATHOPHYSIOLOGY • DIAGNOSIS •
MANAGEMENT**

SIXTH EDITION

WALKER'S PEDIATRIC GASTROINTESTINAL DISEASE

**PATHOPHYSIOLOGY • DIAGNOSIS •
MANAGEMENT**

SIXTH EDITION

Ronald E. Kleinman, MD

Professor of Pediatrics
Harvard Medical School
Massachusetts General Hospital for Children
Boston, Massachusetts

Olivier-Jean Goulet, MD

Professor of Pediatrics
Head of the Division of Pediatric Gastroenterology-Hepatology-Nutrition
National Reference Center for Rare Digestive Disease
Reference Center for Home Parenteral Nutrition
Hôpital Necker Enfants Malades-University Paris Descartes
Paris, France

Giorgina Mieli-Vergani, MD

Director, Pediatric Liver Service
Professor in Pediatric Hepatology

Guy's, King's and St. Thomas School of Medicine
King's College
London, UK

Ian R. Sanderson, MSc, MD

Professor of Paediatric Gastroenterology
Head, Center for Gastroenterology
Center for Digestive Disease
Blizard Institute of Cell & Molecular Science
London, UK

Philip M. Sherman, MD

Professor of Pediatrics, Microbiology and Dentistry
The Hospital for Sick Children
University of Toronto
Toronto, Ontario, Canada

Benjamin L. Shneider, MD

Professor of Pediatrics
Director of Pediatric Hepatology
Children's Hospital of Pittsburgh
Pittsburgh, Pennsylvania

2018

PEOPLE'S MEDICAL PUBLISHING HOUSE—USA
RALEIGH, NORTH CAROLINA



PMPH-USA

People's Medical Publishing House-USA

5711 Six Forks Road, Suite 210

Raleigh, North Carolina 27609

Tel: 919-502-4220

Fax: 919-502-7673

E-mail: info@pmp-h-usa.com

© 2018 PMPH-USA, Ltd.

All rights reserved. Without limiting the rights under copyright reserved above, no part of this publication may be reproduced, stored in or introduced into a retrieval system, or transmitted, in any form or by any means (electronic, mechanical, photocopying, recording, or otherwise), without the prior written permission of the publisher.

18 19 20 21/KING/9 8 7 6 5 4 3 2 1

ISBN-13 978-1-60795-181-0

ISBN-10 1-60795-181-9

eISBN-13 978-1-60795-083-7

Printed in the United States of America by King Printing Company, Inc.

Editor: Linda H. Mehta; Copyeditor/Typesetter: diacriTech; Cover designer: Allison Dibble

Library of Congress Cataloging-in-Publication Data

Names: Kleinman, Ronald E., editor.

Title: Walker's pediatric gastrointestinal disease / Ronald E. Kleinman, Olivier-Jean Goulet, Giorgina Mieli-Vergani, Ian R. Sanderson, Philip M. Sherman, Benjamin L. Shneider.

Other titles: Pediatric gastrointestinal disease

Description: Sixth edition. | Raleigh, North Carolina : People's Medical Publishing House-USA, 2018. | Includes bibliographical references and index.

Identifiers: LCCN 2018006003 | ISBN 9781607951810 | ISBN 1607951819 | ISBN 9781607950837

Subjects: | MESH: Gastrointestinal Diseases | Infant | Child | Adolescent
Classification: LCC RJ446 | NLM WS 310 | DDC 618.92/33—dc23 LC record
available at <https://lccn.loc.gov/2018006003>

Sales and Distribution

Canada

Login Canada
300 Saulteaux Cr.
Winnipeg, MB R3J 3T2
Phone: 1.800.665.1148
Fax: 1.800.665.0103
www.lb.ca

Foreign Rights

John Scott & Company
International Publisher's Agency
P.O. Box 878
Kimberton, PA 19442, USA
Tel: 610-827-1640
Fax: 610-827-1671
rights@johnscottco.us

*United Kingdom, Europe, Middle East, Africa, Singapore, Thailand, Philippines,
Indonesia, Vietnam, Pacific Rim, Korea, Australia, New Zealand, Papua New
Guinea, Fiji, Tonga, Solomon Islands, Cook Islands, Malaysia*

Eurospan Limited
3, Henrietta Street, Covent Garden,
London WC2E 8LU, UK
Tel: Within the UK: 0800 526830
Outside the UK: +44 (0)20 7845 0868
<http://www.eurospanbookstore.com>

India, Bangladesh, Pakistan, Sri Lanka, Nepal

Jaypee Brothers Medical Publishers Pvt. Ltd.
4838, 24 Ansari Road, Darya Ganj
New Delhi 110002, India
Phone: +91 11 23272143
Fax: +91 11 23276490
www.jaypeebrothers.com

People's Republic of China

People's Medical Publishing House
International Trade Department
No. 19, Pan Jia Yuan Nan Li
Chaoyang District
Beijing 100021, P.R. China
Tel: 8610-67653342
Fax: 8610-67691034
www.pmph.com/en

Notice: The authors and publisher have made every effort to ensure that the patient care recommended herein, including choice of drugs and drug dosages, is in accord with the accepted standard and practice at the time of publication. However, since research and regulation constantly change clinical standards, the reader is urged to check the product information sheet included in the package of each drug, which includes recommended doses, warnings, and contraindications. This is particularly important with new or infrequently used drugs. Any treatment regimen, particularly one involving medication, involves inherent risk that must be weighed on a case-by-case basis against the benefits anticipated. The reader is cautioned that the purpose of this book is to inform and enlighten; the information contained herein is not intended as, and should not be employed as, a substitute for individual diagnosis and treatment.

DEDICATIONS

With deepest gratitude to Allan Walker who has mentored and supported me for all of my professional life. And to my family, Martha, Emily, Scott, Ellie, Avery, Adam, Monica, Maya and Jesse for their constant love and support.

—Ronald E. Kleinman, MD

With my deep appreciation to Professor Allan Walker who invited me to join the editorship of this book; to my senior colleagues, Professors Jean Rey, Claude Ricour and Jacques Schmitz, who encouraged me to enter pediatric gastroenterology and nutrition; and to my wife, Véronique, and our children, Pierre-Arthur, Charles, Alix and Marine, who have supported me in my work for so many years.

—Olivier J. Goulet, MD, PhD

To Alex P Mowat, formidable mentor, and to all patients and scientists who have contributed to our research in juvenile autoimmune liver disease.

—Giorgina Meili-Vergani

To Julia and Vita.

—Ian R. Sanderson, MD

This book is dedicated to trainees—past, current, and future—who make the journey through life in academic medicine so interesting, meaningful, and rewarding.

—Philip M. Sherman, MD

To my wife, Abigail, and my daughters, Elizabeth and Caitlin, for their tremendous love, support, and sacrifices without which this and my other professional accomplishments would not be possible. I would also like to acknowledge my friend, Peter Whittington for his mentorship and in honor of his retirement.

—Benjamin L. Shneider, MD

CONTENTS

CONTRIBUTORS

PREFACE

VOLUME ONE

SECTION I: MOUTH AND ESOPHAGUS

CHAPTER 1 Anatomy, Embryology, Congenital Anomalies of the Mouth and Esophagus

Jonathan E. Teitelbaum

CHAPTER 2 Disorders of the Oral Cavity

Stephen R. Porter and Paul Ashley

CHAPTER 3 Disorders of Deglutition

David N. Tuchman

CHAPTER 4 ESOPHAGEAL MOTILITY

CHAPTER 4.1 Normal Motility and Development of the Esophageal Neuroenteric System

Salvatore Cucchiara, Giovanni Di Nardo and Salvatore Oliva

CHAPTER 4.2 Gastroesophageal Reflux

Colin D. Rudolph and Eric Hassall

CHAPTER 4.3 Other Esophageal Neuromuscular Disorders

Benjamin D. Gold

CHAPTER 5 Esophagitis

Mike Thomson

CHAPTER 6 Toxic and Traumatic Injury of the Esophagus

Emmanuel Mas, Anne Breton, and Jean-Pierre Olives

SECTION II: THE STOMACH AND DUODENUM

CHAPTER 7 Anatomy and Embryology and Congenital Anomalies

Sanne L. Rosekrans, Nikè V.J.A. Büller, Nikhil Thapar and Gijs R. van den Brink

CHAPTER 8 Nausea, Vomiting, and Pyloric Stenosis

B U. K. Li and Katja Kovacic

CHAPTER 9 GASTRITIS

CHAPTER 9.1 *Helicobacter pylori* and Peptic Ulcer Disease

Marion Rowland and Billy Bourke

CHAPTER 9.2 Acid-Peptic Disease (Excluding *H. pylori*)

Frédéric Gottrand

CHAPTER 9.3 Other Causes of Gastritis

Keith Chee Y. Ooi, D.A. Lemberg and Andrew S. Day

CHAPTER 10 Esophageal and Gastric Polyps and Neoplasms

David F. Schaeffer, Richard Kirsch, Glenn P. Taylor, and Robert H. Riddell

**CHAPTER 11 DEVELOPMENT OF THE GASTRIC
NEUROENTERIC SYSTEM**

**CHAPTER 11.1 Normal Motility and Development of the Gastric
Neuroenteric System**

Miguel Saps and Carlo Di Lorenzo

CHAPTER 11.2 Gastric Motility Disorders

Miguel Saps and Carlo Di Lorenzo

SECTION III: THE INTESTINE

CHAPTER 12 Anatomy and Embryology

Pascal de Santa Barbara

CHAPTER 13 Congenital Anomalies Including Hernias

David J. Wilkinson and Simon E. Kenny

CHAPTER 14 Lymphatic Disorders

Pierre-Yves von der Weid

CHAPTER 15 ABSORPTION AND DIGESTION

CHAPTER 15.1 Normal Physiology of Intestinal Digestion and Absorption

Jean Pierre Cézard

CHAPTER 15.2a Acute Diarrhea

Stefano Guandalini and Sona Y. Young

CHAPTER 15.2b Persistent and Chronic Diarrhea

Alfredo Guarino and Roberto Berni Canani

CHAPTER 15.3a Genetically Determined Disaccharidase Deficiency

Hassan Y. Naim, Mahdi Amiri, and Klaus-Peter Zimmer

CHAPTER 15.3b Congenital Intestinal Transport Defects

Martín G. Martín and Ernest M. Wright

CHAPTER 15.3c Congenital Enteropathies

Olivier Goulet and Julie Salomon

CHAPTER 16 IMMUNE ENTEROPATHIES

CHAPTER 16.1 Celiac Disease

Alessio Fasano and Carlo Catassi

CHAPTER 16.2a Eosinophilic Gastrointestinal Diseases

Calies Menard-Katcher, Vincent A. Mukkada, Chris A. Liacouras, Glenn T. Furuta, and Marc E. Rothenberg

CHAPTER 16.2b Food Allergic Enteropathy

Franco Torrente and Simon Murch

CHAPTER 16.3 Autoimmune Enteropathy and IPEX Syndrome

Frank M. Ruemmele, Nicole Brousse, and Olivier Goulet

CHAPTER 17 SURGICAL DISORDERS

CHAPTER 17.1 Intestinal Obstructions

Elizabeth Fialkowski and Brad W. Warner

CHAPTER 17.2 Appendicitis

Kevin Johnson, J. Craig Egan and Dennis P. Lund

CHAPTER 17.3 The Pediatric Ostomy

Catherine Cord-Udy

CHAPTER 18 Benign Perianal Lesions

Jeremy Fisher, Biren P. Modi, Sidney Johnson, and Tom Jaksic

CHAPTER 19 MODULATION OF THE INTESTINAL FLORA

CHAPTER 19.1 Microbial Interactions With Gut Epithelium

Eytan Wine, Séamus Hussey and Nicola L. Jones

CHAPTER 19.1a Probiotics

Dominique Babin-Muise and David R. Mack

CHAPTER 19.1b Prebiotics: Composition and Potential Functions

Dimitrios Tzimorotas, Sofia Kolida, Robert A. Rastall, and Glenn R. Gibson

CHAPTER 19.1c Antimicrobials

Michael R. Millar and Mark Wilks

CHAPTER 19.2 INFECTIONS

CHAPTER 19.2a Bacterial Infections, Food- and Waterborne Infections

Mitchell B. Cohen

CHAPTER 19.2b Viral Infections

Dorsey M. Bass and Mitchell B. Cohen

CHAPTER 19.2c Parasitic and Fungal Infections

Paul Kelly and Beatrice Amudi

CHAPTER 19.2d Small-Bowel Bacterial Overgrowth

Steven N. Lichtman

CHAPTER 20 IMMUNE AND INFLAMMATORY DISORDERS

CHAPTER 20.1 Inflammation

Chien-Chang Chen, Thomas Blanchard, Claudio Fiocchi, and Steven J. Czinn

CHAPTER 20.2 Gastrointestinal Manifestations of Immunodeficiency Disorders

Amel Hassan and Delane Shingadia

CHAPTER 20.3 Necrotizing Enterocolitis

Erika C. Claud and Michael S. Caplan

CHAPTER 20.4 CRONIC INFLAMMATORY BOWEL DISEASE

CHAPTER 20.4a Crohn's Disease

Anne M. Griffiths and Johan Van Limbergen

CHAPTER 20.4b Ulcerative and Indeterminate Colitis (Including Inflammatory Bowel Disease Unclassified)

Nicholas M. Croft

CHAPTER 20.4c Atypical Colitis and Other Inflammatory Diseases

Ranjana Gokhale and Barbara S. Kirschner

CHAPTER 20.4d **Surgical Aspects of Inflammatory Bowel Disease in Children**

Jacob c. Langer

CHAPTER 20.5 **Peritonitis and Intra-abdominal Abscesses**

David J. Hackam and Ori D. Rotstein

CHAPTER 21 **INTESTINAL FAILURE**

CHAPTER 21.1 **Short Bowel Syndrome**

Yigael Finkel, John Puntis, and Olivier Goulet

CHAPTER 21.2 **Intestinal Failure-Associated Liver Disease**

Julie E. Bines and Prue M. Pereira-Fantini

CHAPTER 21.3 **Intestinal Transplantation**

Stuart S. Kaufman, Cal S. Matsumoto, Eddie R. Island, Nada A. Yazigi, Khalid M. Khan, and Thomas M. Fishbein

CHAPTER 22 **INTESTINAL TUMORS**

CHAPTER 22.1 **Intestinal Polyps and Polyposis**

Jean-François Mougnot, Sylviane Olschwang, and Michel Peuchmaur

CHAPTER 22.2 **Other Neoplasms**

Kamran Badizadegan and Rhea J. Birusingh

CHAPTER 23 **INTESTINAL MOTILITY**

CHAPTER 23.1 **Normal Motility and Development of the Intestinal Neurenteric System**

Gabriella Boccia, Massimo Martinelli, and Annamaria Staiano

CHAPTER 23.2 **MOTILITY DISORDERS**

CHAPTER 23.2a **Functional Constipation**

Riad Rahhal and Aliye Uc

CHAPTER 23.2b **Hirschsprung Disease**

Steven L. Ciciora and Cheryl E. Gariepy

CHAPTER 23.2c Other Dysmotilities Including Chronic Intestinal Pseudo-obstruction Syndrome

Khoa Tran and Jaime Belkind-Gerson

CHAPTER 23.3 Chronic Abdominal Pain: Including Functional Abdominal Pain, Irritable Bowel Syndrome, and Abdominal Migraine

Juliette M.T.M. Rutten, Arine M. Vlieger, and Marc A. Benninga

CHAPTER 24 Gastrointestinal Manifestations of Endocrine Diseases

Karolina Maria Burghardt and Yaron Avitzur

CHAPTER 25 BOWEL INJURY

CHAPTER 25.1 Drug-Induced Bowel Injury

Reo Tanoshima and Shinya Ito

CHAPTER 25.2 Radiation-Induced Bowel Injury

Agnès François

VOLUME TWO

SECTION IV: THE LIVER

CHAPTER 26 The Liver: Anatomy and Embryology

Mark Davenport

CHAPTER 27 PHYSIOLOGY

CHAPTER 27.1 Bile Formation and Cholestasis

Nitika A. Gupta and Saul J. Karpen

CHAPTER 27.2 Bilirubin Metabolism

Glenn R. Gourley

CHAPTER 27.3 Fibrogenesis and Cirrhosis

Ross W. Shepherd and Grant A. Ramm

CHAPTER 27.4 Normal Hepatocyte Function and Mechanisms of Dysfunction

Edgar N. Tafaleng, Alicia Watson, and Ira J. Fox

CHAPTER 28 Diagnostic Approaches to Common Pediatric Liver Problems

Sara Nóbrega, Sharat Varma, Xavier Stephenne, and Etienne M. Sokal

CHAPTER 29 DISORDERS OF THE BILIARY TRACT

CHAPTER 29.1 Disorders of the Intrahepatic Bile Ducts

Ekkehard Sturm and Henkjan J. Verkade

CHAPTER 29.2 Biliary Atresia

Jorge A. Bezerra

CHAPTER 29.3 Primary Sclerosing Cholangitis

Ruby Mehta and Dennis D. Black

CHAPTER 29.4 Choledochal Cysts and Other Biliary Disorders

Philip Rosenthal

CHAPTER 30 INFECTIONS

CHAPTER 30.1a Hepatitis B Virus

Mei-Hwei Chang

CHAPTER 30.1b Hepatitis C Virus

Daniel H. Leung

CHAPTER 30.1c Other Viral Infections

Jaime Chu and Ronen Arnon

CHAPTER 30.2 Bacterial, Parasitic, and Other Infections

Dinesh S. Pashankar and Richard A. Schreiber

CHAPTER 30.3 Immune Deficiency and the Liver

Nedim Hadžić and Colin Ball

CHAPTER 31 Autoimmune Liver Disease

Diego Vergani and Giorgina Mieli-Vergani

CHAPTER 32 Drug-induced Hepatotoxicity

Eve A. Roberts

CHAPTER 33 Liver Tumors

Dolores López-Terrada and Milton J. Finegold

CHAPTER 34 GENETIC AND METABOLIC DISORDERS

CHAPTER 34.1 Genetic Testing

Matthew C. Dulik, Ian F. Slack, Judith R. Kelsen, and Nancy B. Spinner

CHAPTER 34.2 Disorders of Carbohydrate Metabolism

Matthew J. Giefer and Simon P. Horslen

CHAPTER 34.3 Disorders of Amino Acid Metabolism

Jarrad M. Scarlett and Karen F. Murray

CHAPTER 34.4 Disorders of Mitochondrial and Fatty Acid Metabolism

Roshni Vara and Mike Champion

CHAPTER 34.5 α_1 -Antitrypsin Deficiency

David H. Perlmutter

CHAPTER 34.6 Zellweger Syndrome and Other Disorders of Peroxisomal Metabolism

Gerald V. Raymond, Steven J. Steinberg, and Paul A. Watkins

CHAPTER 34.7 Lysosomal Acid Lipase Deficiencies: Wolman Disease/Cholesteryl Ester Storage Disease

Gregory A. Grabowski and Carlos E. Prada

CHAPTER 34.8 Wilson Disease

Piotr Socha and Stuart Tanner

CHAPTER 34.9 Hemochromatosis

Peter F. Whitington and Robert E. Fleming

CHAPTER 34.10 Disorders of Biliary Transport

Laura Bull and Lee M. Bass

CHAPTER 34.11 Bile Acid Synthesis and Metabolism

Kenneth D. R. Setchell, James E. Heubi, and Kevin E. Bove

CHAPTER 35 Fatty Liver Disease in Children

Valentina Giorgio, Anna Alisi, Alberto Villani, and Valerio Nobili

CHAPTER 36 Systemic Conditions Affecting the Liver

Samar Ibrahim, Deborah K. Freese, and Mounif El-Youssef

CHAPTER 37 Acute Liver Failure

Sanjay R. Bansal and Anil Dhawan

CHAPTER 38 End-Stage Liver Disease

Suzanne V. McDiarmid

CHAPTER 39 Liver Transplantation

Hector Vilca-Melendez and Nigel D. Heaton

CHAPTER 40 Gallbladder Disease

Annemarie Broderick and Brice Antao

SECTION V: THE PANCREAS

CHAPTER 41 Pancreatic Tumors

Michael Hii and Assad M. Butt

CHAPTER 42 PANCREATITIS

CHAPTER 42.1 Acute and Chronic

David Whitcomb and Mark E. Lowe

CHAPTER 42.2 Tropical Calcific Pancreatitis

Capecomorin S. Pitchumoni and Viswanathan Mohan

CHAPTER 43 EXOCRINE PANCREATIC DYSFUNCTION

CHAPTER 43.1 Cystic Fibrosis

Michael Wilschanski

CHAPTER 43.2 Shwachman–Diamond Syndrome

Peter R. Durie and Michael Wilschanski

CHAPTER 43.3 Other Hereditary and Acquired Pancreatic Disorders

Michael Wilschanski

SECTION VI: DIAGNOSIS OF GASTROINTESTINAL DISORDERS

CHAPTER 44 GASTROINTESTINAL ENDOSCOPY

CHAPTER 44.1 Patient Preparation and General Considerations

Victor L. Fox

CHAPTER 44.2a Upper Gastrointestinal Endoscopy

Simon Murch

CHAPTER 44.2b Upper Gastrointestinal Bleeding

Mark A. Gilger and Kristin Whitfield Van Buren

CHAPTER 44.3a Ileocolonoscopy and Enteroscopy

Mike Thomson

CHAPTER 44.3b Lower Gastrointestinal Bleeding

Dominique Turck and Laurent Michaud

CHAPTER 44.4 Gastrointestinal Endosonography

Victor L. Fox

CHAPTER 44.5 Endoscopic Retrograde Cholangiopancreatography

Claude Liguory, Jean-François Mougnot, Gustavo Andrade de Paulo, and Douglas S. Fishman

CHAPTER 44.6 **Interventional Endoscopy: Recent Innovations**

Nadeem Ahmad Afzal and Mike Thomson

CHAPTER 45 **Liver Biopsy Interpretation**

Alex S. Knisely

CHAPTER 46 **Intestinal Biopsy**

Alan David Phillips, Olivier Goulet, and Virpi V. Smith

CHAPTER 47 **Gastrointestinal Manometry: Methodology and Indications**

Samuel Nurko

CHAPTER 48 **Esophageal pH and Impedance Measurement**

Yvan Vandenplas and Silvia Salvatore

CHAPTER 49 **IMAGING**

CHAPTER 49.1 **Imaging of Pediatric Gastrointestinal Disease**

Rahul A. Sheth, Debra A. Gervais, and Michael S. Gee

CHAPTER 49.2 **Cross-sectional Imaging of Abdominal Masses: Liver, Pancreas, and Spleen**

Keith B. Quencer, Debra A. Gervais, and Michael S. Gee

CHAPTER 49.3 **Interventional Gastrointestinal Radiography**

Amy R. Deipolyi, Michael S. Gee and Debra A. Gervais

CHAPTER 49.4 **Radionuclide Scintigraphy**

Reza Vali and Martin Charron

SECTION VII: PSYCHOSOCIAL ASPECTS OF GASTROINTESTINAL DISORDERS

CHAPTER 50 **Pediatric Illness Falsification: Gastrointestinal Features**

Brenda Bursch and Paul Hyman

CHAPTER 51 **Psychological Aspects of Chronic Disease**

Steven C. Schlozman and Suzanne L. Bender

CHAPTER 52 Adherence to Medical Regimens

Eyal Shemesh

SECTION VIII: PRINCIPLES OF CLINICAL INVESTIGATION

CHAPTER 53 Outcomes Research in Pediatric Gastroenterology

Maireade E. McSweeney and Jenifer R. Lightdale

CHAPTER 54 The Statistics and Interpretation of Screening and Diagnostic Tests

Patricia L. Hibberd and Andrew B. Cooper

CHAPTER 55 Ethics and Regulatory Issues

P. Pearl O'Rourke and Jennifer P. Stevens

INDEX

CONTRIBUTORS

Mahdi Amiri, PhD

Department of Gastroenterology
Hannover Medical School
Hannover, Germany

Genetically Determined Disaccharides Deficiency (15.3a)

Beatrice C. Amudi, MD

Department of Pediatrics and Child Health
University of Zambia School of Medicine
University Teaching Hospital
Lusaka, Zambia

Parasitic and Fungal Infections (19.2c)

Brice Antao, MD, MBBS

Consultant Paediatric Surgeon
Beacon Hospital for Kids
Goa University
County Dublin, Ireland

Gallbladder Disease (40)

Ronen Arnon, MD

Professor, Ichan School of Medicine
Pediatric Hepatology and Liver Transplantation
Icahn School of Medicine at Mount Sinai
New York, New York

Other Viral Infections (30.1c)

Paul Ashley, MD

Pediatric Dentistry

UCL Eastman Dental Institute for Oral Health Care Sciences

London, England

Disorders of the Oral Cavity (2)

Yaron Avitzur, MD

Associate Professor of Pediatrics, University of Toronto

Medical Director, Intestinal Rehabilitation and Transplantation

Division of Gastroenterology, Hepatology and Nutrition

Director, Pediatric Gastroenterology Training Program

The Hospital for Sick Children

Toronto, Ontario, Canada

Gastrointestinal Aspects of Systemic Endocrinopathies (24)

Dominique Babin-Muise, MD

Harbour South Medical Clinic

Yarmouth, Nova Scotia

Probiotics (19.1a)

Kamran Badizadegan, MD

Professor, Department of Pathology

Ohio State University Wexner Medical Center

Chief of Pathology and Laboratory Medicine

Nationwide Children's Hospital

Columbus, Ohio

Other Neoplasms (22.2)

Colin Ball, MD

Consultant Paediatrician

Clinical Director General Paediatrics

Department of Paediatrics

King's College Hospital

London, England

Immune Deficiency and the Liver (30.3)

Sanjay K. Bansal, MD

Assistant Professor, Pediatric Endocrinology
Tufts University School of Medicine
Boston, Massachusetts
Acute Liver Failure (37)

Dorsey M. Bass, MD

Associate Professor, Pediatric Gastroenterology
The Lucille Salter Packard Children's Hospital
Stanford School of Medicine
Palo Alto, California
Viral Infections (19.2b)

Lee M. Bass, MD

Associate Professor of Pediatrics
Department of Pediatrics, Gastroenterology, Hepatology and Nutrition
Northwestern University Feinberg School of Medicine
Chicago, Illinois
Disorders of Biliary Transport (34.10)

Jaime Belkind-Gerson, MD

Digestive Health Institute
Children's Hospital of Colorado
Colorado University School of Medicine
Aurora, Colorado
*Other Dysmotilities Including Chronic Intestinal Pseudo-obstruction
Syndrome (23.2c)*

Suzanne L. Bender, MD

Assistant Professor of Psychiatry (part time)
Harvard Medical School
Senior Consulting Child Psychiatrist, Pediatric Gastroenterology and Child
Nutrition Unit
Massachusetts General Hospital for Children
Boston, Massachusetts
Psychological Aspects of Chronic Disease (51)

Marc A. Benninga, MD, PhD

Professor of Pediatrics

University of Amsterdam Faculty of Medicine

Department of Pediatric Gastroenterology

Emma Children's Hospital

Amsterdam, Netherlands

Chronic Abdominal Pain Including Functional Abdominal Pain, Irritable Bowel Syndrome, and Abdominal Migraine (23.3)

Jorge A. Bezerra, MD

Professor, University of Cincinnati Department of Pediatrics

Director, Division of Gastroenterology, Hepatology and Nutrition

Medical Director, Pediatric Liver Care Center

Cincinnati Children's Hospital Medical Center

Cincinnati, Ohio

Biliary Atresia (29.2)

Julie E. Bines, MD

Victor and Loti Smorgon Professor of Pediatrics

Deputy Head, Department of Pediatrics

University of Melbourne

Director Clinical Nutrition Program

Royal Children's Hospital

Intestinal Failure and Clinical Nutrition Research Group

Murdoch Children's Research Institute

Victoria, Australia

Intestinal Failure: Associated Liver Disease (21.2)

Rhea J. Birusingh, MD

Director of Anatomical Pathology

Nemours Children's Hospital

Assistant Professor of Pathology

University of Central Florida College of Medicine

Orlando, Florida

Other Neoplasms (22.2)

Dennis D. Black, MD

J. D. Buckman Professor of Pediatrics
Professor of Physiology
Director, Children's Foundation Research Institute
Vice President for Research, Le Bonheur Children's Hospital
The University of Tennessee Health Science Center
Memphis, Tennessee
Sclerosing Cholangitis (29.3)

Thomas G. Blanchard, PhD, JD

Associate Professor, Pediatrics
University of Maryland School of Medicine
Baltimore, Maryland
Inflammation (20.1)

Gabriella Boccia, MD

Assistant Professor, Department of Pediatrics
University of Naples Federico II
Naples, Italy
*Normal Motility and Development of the Intestinal Neuroenteric System
(23.1)*

Billy Bourke, MD, FRCPI

Associate Professor, Pediatric Gastroenterology
UCD Conway Institute of Biomolecular and Biomedical Research
Our Lady's Children's Hospital, Crumlin
Dublin, Ireland
Helicobacter Pylori and Peptic Ulcer Disease (9.1)

Kevin E. Bove, MD

Professor, Department of Pediatrics
University of Cincinnati
Cincinnati Children's Hospital Medical Center
Cincinnati, Ohio
Bile Acid Synthesis and Metabolism (34.11)

Anne Breton, MD

Division of Gastroenterology, Hepatology, and Nutrition

Department of Pediatrics
Children's Hospital of the University of Toulouse
Toulouse, France
Traumatic and Toxic Injury of the Esophagus (6)

Anne Marie Broderick, MD

Clinical Associate Professor, Pediatric Gastroenterology
University College of Dublin School of Medicine
Our Lady's Children's Hospital, Crumlin
Dublin, Ireland
Gallbladder Disease (40)

Nicole Brousse, MD, PhD

Professor of Pathology
Hopital Necker-Enfants Malades
Paris Descartes University
Paris, France
Autoimmune Enteropathy and IPEX Syndrome (16.3)

Laura Bull, PhD

Professor of Medicine, Department of Medicine/Gastroenterology
UCSF Helen Diller Comprehensive Cancer Center
University of California School of Medicine
San Francisco, California
Disorders of Biliary Transport (34.10)

Nikè V. J. A. Büller, PhD

Tytgat Institute for Liver and Intestinal Research
Department of Gastroenterology and Hepatology
Academic Medical Center
Amsterdam, The Netherlands
Anatomy and Embryology and Congenital Anomalies (7)

Brenda Bursch, PhD

Professor, Psychiatry and Biobehavioral Sciences and Pediatrics
Clinical Director, Pediatric Consultation and Liaison Service
David Geffen School of Medicine at University of California

Los Angeles, California

Gastrointestinal Features of Pediatric Illness Falsification (50)

Karolina Maria Burkhardt, MD, PhD

Adjunct Assistant Professor, Department of Pediatrics

Queens University

Brockville General Hospital, University of Toronto

Pediatric Associate, Children's Hospital of Eastern Ontario

Toronto, Ontario, Canada

Gastrointestinal Aspects of Systemic Endocrinopathies (24)

Assad M. Butt, MD, RCPCH, BSPGHAN

Department of Pediatric Gastroenterology

Royal Alexandra Children's Hospital,

Brighton and Sussex University Hospitals

Brighton, United Kingdom

Pancreatic Tumors (41)

Roberto Berni Canani, MD, PhD

Associate Professor of Pediatrics

Department of Translational Medical Science

European Laboratory for the Investigation of Food-Induced Diseases

University of Naples Federico II

Naples, Italy

Persistent and Chronic Diarrhea (15.2b)

Michael S. Caplan, MD

Clinical Professor of Pediatrics

University of Chicago, Pritzker School of Medicine

Chairman, Department of Pediatrics

Chief Scientific Officer, Research Institute

Northshore University Health System

Evanston, Illinois

Necrotizing Enterocolitis (20.3)

Carlo Catassi, MD

Visiting Scientist

Center for Celiac Research and Mucosal Immunology
Biology Research Center
Massachusetts General Hospital for Children
Harvard Medical School
Boston, Massachusetts
Department of Pediatrics
Università Politecnica delle Marche
Ancona, Italy
Celiac Disease (16.1)

Jean Pierre Cézard, MD, PhD

Department of Pediatric Gastroenterology
Hôpital Universitaire Robert Debré
Paris, France
Normal Physiology of Intestinal Digestion and Absorption (15.1)

Mei-Wei Chang, PhD, RN

Associate Professor, College of Nursing
Michigan State University
East Lansing, Michigan
Hepatitis B Virus (30.1a)

Martin Charron, MD, FRCP(C)

Professor, Department of Radiology
University of Toronto
Division Head of Nuclear Medicine
Head of Research for Diagnostic Imaging
Senior Associate Scientist, Research Institute
The Hospital for Sick Children
Toronto, Ontario, Canada
Radionuclide Scintigraphy (49.4)

Chien-Chang Chen, MD

Division of Gastroenterology
Department of Pediatrics
Chang Gung Memorial Hospital
Taoyuan, Taiwan

Inflammation (20.1)

Jaime Chu, MD

Assistant Professor, Pediatrics and Hepatology
Icahn School of Medicine at Mount Sinai
Pediatric Hepatology and Liver Transplantation
Mt. Sinai Hospital
New York, New York
Other Viral Infections (30.1c)

Steven L. Ciciora, MD

Assistant Professor of Pediatrics
The Ohio State University College of Medicine
Division of Gastroenterology, Hepatology and Nutrition
Nationwide Children's Hospital
Columbus, Ohio
Hirschsprung Disease (23.2b)

Erika C. Claud, MD

Associate Professor
Departments of Pediatrics and Medicine
Sections of Neonatology and Gastroenterology
The University of Chicago School of Medicine
Chicago, Illinois
Necrotizing Enterocolitis (20.3)

Mitchell B. Cohen, MD

Chair, Department of Pediatrics
University of Alabama at Birmingham School of Medicine
Physician-in-Chief and Director
Gastroenterology, Hepatology and Nutrition
Children's of Alabama
Birmingham, Alabama
Bacterial Infections, Food- and Waterborne Infections (19.2a)
Viral Infections (19.2b)

Andrew B. Cooper, PhD

School of Resource and Environmental Management
Simon Fraser University
Burnaby, British Columbia, Canada
The Statistics and Interpretation of Screening and Diagnostic Tests (54)

Catherine Cord-Udy, MBBS, FRACS

Pediatric Surgeon
Women's and Children's Hospital
North Adelaide, Australia
The Pediatric Ostomy (17.3)

Nicholas M. Croft, MBBS, PhD

Reader and Consultant Pediatric Gastroenterologist
Centre for Digestive Diseases
Blizard Institute
Barts and The London School of Medicine and Dentistry
Queen Mary University of London
London, United Kingdom
Ulcerative and Indeterminate Colitis (20.4b)

Salvatore Cucchiara, PhD

Department of Pediatrics
Pediatric Gastroenterology and Liver Unit
Sapienza University of Rome
Rome, Italy
*Normal Motility and Development of the Esophageal Neuroenteric System
(4.1)*

Steven J. Czinn, MD

*Drs. Rouben and Violet Jiji Professor of Pediatrics
Chair, Department of Pediatrics
Director of the University of Maryland Children's Hospital
University of Maryland School of Medicine
Baltimore, Maryland
Inflammation (20.1)*

Mark Davenport, MD

Professor and Head, Department of Pediatric Surgery
King's College Hospital
London, United Kingdom
The Liver: Anatomy and Embryology (26)

Andrew S. Day, MD

Pediatric Gastroenterologist
Head, Department of Pediatrics
University of Otago, Christchurch
Dunedin, New Zealand
Other Causes of Gastritis (9.3)

Gustavo Andrade de Paulo, MD, PhD

Endoscopy Unit, Gastroenterology Department
Cancer Institute of São Paulo
Universidade Federal de São Paulo
São Paulo, Brazil
Endoscopic Retrograde Cholangiopancreatography (44.5)

Pascal de Santa Barbara, PhD

Research Scientist
Team Leader, Physiology and Experimental Biology of Heart and Muscles
University of Montpellier
Montpellier, France
Anatomy and Embryology (12)

Anil Dhawan, MBBS

Professor of Pediatric Hepatology
Director, Pediatric Liver, Gastroenterology, and Nutrition Center
Clinical Director of Child Health
King's College Hospital
London, United Kingdom
Acute Liver Failure (37)

Carlo Di Lorenzo, MD

Professor, Clinical Pediatrics
Ohio State University College of Medicine

Division Chief, Gastroenterology, Hepatology and Nutrition
Medical Director, Center for Colorectal and Pelvic Reconstruction
Nationwide Children's Hospital
Columbus, Ohio
Normal Motility and Development of the Gastric Neuroenteric System
(11.1)
Gastric Motility Disorders (11.2)

Giovanni Di Nardo, MD

Pediatric Gastroenterology
Department of Medical and Surgical Sciences
Santobono-Pausilipon Children's Hospital
Naples, Italy
*Ch. 4.1: Normal Motility and Development of the Esophageal
Neuroenteric System*

Matthew C. Dulik, PhD

Director, Division of Genomic Diagnostics
The Children's Hospital of Philadelphia
Philadelphia, Pennsylvania
Genetic Testing in Clinical Practice (54.1)

Peter R. Durie, MD, FRCP(C)

Professor of Pediatrics
University of Toronto
Senior Scientist, Program in Physiology and Experimental Medicine
The Research Institute
Department of Gastroenterology, Hepatology and Nutrition
The Hospital for Sick Children
Toronto, Canada
Shwachman-Diamond Syndrome (43.2)

J. Craig Egan, MD

Clinical Assistant Professor of Surgery
University of Arizona College of Medicine
Instructor of Surgery, Mayo Clinic
Surgical Director, Pediatric Intensive Care Unit

Phoenix Children's Hospital
Phoenix, Arizona
Appendicitis (17.2)

Mounif El-Youssef, MD

Pediatric Gastroenterology
Director of Pediatric Liver Transplants
Mayo Clinic Rochester
Rochester, Minnesota
Systemic Conditions Affecting the Liver (36)

Alessio Fasano, MD

W. Allan Walker Chair in Pediatric Gastroenterology and Nutrition
Director, Center for Celiac Research and Treatment
Director, Mucosal Immunology and Biology Research Center
Associate Chief for Basic, Clinical, and Translational Research
Massachusetts General Hospital
Boston, Massachusetts
Celiac Disease (16.1)

Elizabeth Fialkowski, MD

Assistant Professor of Surgery
Division of Pediatric Surgery
Oregon Health and Science University
Portland, Oregon
Intestinal Obstructions (17.1)

Milton J. Finegold, MD

Professor, Pathology and Immunology and Pediatrics,
Baylor College of Medicine
Chief Emeritus, Pathology Service, Texas Children's Hospital
Pathologist Reviewer, Children's Oncology Group
Houston, Texas
Liver Tumors (33)

Yigael Finkel, MD, PhD

Adjunct Professor, Pediatrics and Gastroenterology

Department of Clinical Science and Education
Karolinska Institutet, Solna
Stockholm, Sweden
Short-Bowel Syndrome (21.1)

Claudio Fiocchi, MD

Professor, Clinical and Translational Science Collaborative
Molecular Medicine, Case Western Reserve University
Department of Pathobiology
Cleveland Clinic Lerner Research Institute
Cleveland, Ohio
Inflammation (20.1)

Jeremy Fisher, DO

Henry Ford Macomb Hospital
Henry Ford Hospital
Clinton Township, Michigan
Benign Perianal Lesions (18)

Thomas M. Fishbein, MD

Executive director, MedStar Georgetown Transplant Institute
Director of Liver Diseases and Transplant Program
Professor, Departments of Surgery and Pediatrics
MedStar Georgetown Transplant Institute
Washington, DC
Intestinal Transplantation (21.3)

Douglas S Fishman, MD

Associate Professor of Pediatrics, Baylor College of Medicine
Director, Gastrointestinal Endoscopy and Therapeutic Endoscopy
Medical Director, Pancreaticobiliary Program
Texas Children's Hospital
Houston, Texas
Endoscopic Retrograde Cholangiopancreatography (44.5)

Robert E. Fleming, MD

Doisy Department of Biochemistry & Molecular Biology

Saint Louis University School of Medicine
Cardinal Glennon Children's Hospital
St. Louis, Missouri
Hemochromatosis (34.9)

Ira H. Fox, MD

Professor of Surgery, University of Pittsburgh School of Medicine
Director of Center for Innovative Regenerative Therapies
Children's Hospital of Pittsburgh of UPMC
Medical Director, McGowan Institute for Regenerative Medicine
Pittsburgh, Pennsylvania
Normal Hepatocyte Function and Mechanisms of Dysfunction (27.4)

Victor L. Fox, MD

Associate Professor of Pediatrics, Harvard Medical School
Director, Gastrointestinal Endoscopy
Director, Pediatric Polyposis Program
Medical Director, Gastroenterology Procedure Unit;
Co-Director, Pancreatic Disorders Program
Boston Children's Hospital
Boston, Massachusetts
Patient Preparation and General Considerations (44.1)
Gastrointestinal Endosonography (44.4)

Agnès François, PhD

Department of Cell Biology and Genetics
Institute for Integrative Biology of the Cell
University of Paris
Paris, France
Radiation-Induced Bowel Injury (25.2)

Deborah K. Freese, MD

Associate Professor of Pediatrics
Pediatric Gastroenterology
Mayo Clinic
Rochester, Minnesota
Systemic Conditions Affecting the Liver (36)

Glenn T. Furuta, MD

Professor of Pediatrics, Colorado University School of Medicine
La Cache Endowed Chair for Gastroenterology, Allergic and Immunologic
Diseases

Director, Gastrointestinal Eosinophilic Diseases Program
Children's Hospital Colorado
Aurora, Colorado

Eosinophilic Gastrointestinal Disease (16.2a)

Cheryl Gariepy, MD

Associate Professor, Gastroenterology, Hepatology and Nutrition
Associate Director for Research of the Pediatric Gastroenterology
Fellowship

Nationwide Children's Hospital
Ohio State University College of Medicine
Columbus, Ohio

Hirschsprung Disease (23.2b)

Michael S. Gee, MD, PhD

Associate Professor of Radiology,
Harvard Clinical and Translational Science Center
Chief, Pediatric Radiology

Massachusetts General Hospital for Children
Boston, Massachusetts

Imaging of Gastrointestinal Tract Disease (49.1)

Cross-Sectional Imaging of Abdominal Masses (49.2)

Interventional Gastrointestinal Radiography (49.3)

Debra A. Gervais, MD

Director, Division of Pediatric Radiology
Massachusetts General Hospital for Children
Boston, Massachusetts

Imaging of Gastrointestinal Tract Disease (49.1)

Cross-Sectional Imaging of Abdominal Masses (49.2)

Interventional Gastrointestinal Radiography (40.3)

Glenn R. Gibson, PhD

Professor and Head, Food and Microbial Sciences Research Unit
University of Reading
Reading, United Kingdom
Research Scientist at MRC Dunn Clinical Nutrition Center
Cambridge, United Kingdom
Prebiotics: Composition and Potential Functions (19.1b)

Mark A. Gilger, MD

Chief, Gastroenterology, Hepatology and Nutrition
Chief, Gastrointestinal Institute
Texas Children's Hospital
Houston, Texas
Upper Gastrointestinal Bleeding (44.2b)

Ranjana Gokhale, MD

Associate Professor of Pediatrics
The University of Chicago Medicine
Director, Pediatric Gastroenterology Fellowship Program
Section of Pediatric Gastroenterology, Hepatology and Nutrition
Chicago, Illinois
Atypical Colitis and Other Inflammatory Diseases (20.4c)

Benjamin D. Gold, MD

Professor of Pediatrics and Microbiology
Chief of Gastroenterology Service
Children's Center for Digestive Healthcare, LLC
Chair Emeritus, Division of Pediatric Gastroenterology, Hepatology and
Nutrition
Emory University
Atlanta, Georgia
Other Esophageal Neuromuscular Disorders (4.3)

Frédéric Gottrand, MD, PhD

Professor of Pediatrics
Division of Gastroenterology, Hepatology and Nutrition
Jeanne de Flandre Hospital
Lille University

Lille, France

Acid-Peptic Disease (9.2)

Olivier Goulet, MD, PhD

Professor of Pediatrics

Department Pediatric Gastroenterology, Hepatology and Nutrition

National Reference Center for Rare Digestive Diseases

Necker-Enfants Malades Hospital

Paris, France

Congenital Enteropathies (15.3c)

Autoimmune Enteropathy and IPEX Syndrome (16.3)

Short Bowel Syndrome (21.1)

Glenn R. Gourley, MD, AGAF

Professor of Pediatrics

Research Director, Division of Pediatric Gastroenterology

Program Director, Pediatric Gastroenterology Fellowship Training
Program

University of Minnesota

Minneapolis, Minnesota

Bilirubin Metabolism (27.2)

Gregory A. Grabowski, MD

Professor of Pediatrics and Molecular Genetics, Biochemistry and
Microbiology

Cincinnati Children's Hospital Medical Center

Cincinnati, Ohio

Lysosomal Acid Lipase Deficiencies (34.7)

Anne M. Griffiths, MD, FRCP

Professor of Pediatrics

Division of Gastroenterology, Hepatology and Nutrition

Senior Associate Scientist, Child Health Evaluative Sciences

Member, Research Ethics Board

The Hospital for Sick Children

University of Toronto

Toronto, Ontario, Canada

Crohn's Disease (20.4a)

Stefano Guandalini, MD

Professor of Pediatrics

Chief, Pediatric Gastroenterology, Hepatology, and Nutrition

Founder and Medical Director, University of Chicago Celiac Disease Center

University of Chicago

Chicago, Illinois

Acute Diarrhea (15.2a)

Alfredo Guarino, MD

Professor of Pediatrics

Department of Translational Medical Science

University of Naples Federico II

Naples, Italy

Persistent and Chronic Diarrhea (15.2b)

David J. Hackam, MD, PhD

Professor of Pediatric Surgery

Surgeon-in-Chief, Hackam Lab for Pediatric Surgery

Translational and Regenerative Medicine

Johns Hopkins Children's Center

Baltimore, Maryland

Peritonitis and Intra-abdominal Abscesses (20.5)

Nedim Hadžić, MD, PhD

Professor of Pediatric Hepatology

Guthrie Clinic

King's College Hospital

London, United Kingdom

Immune Deficiency and the Liver (30.3)

Eric Hassall, MBChB

California Pacific Medical Center,

San Francisco

Emeritus Professor of Pediatrics

University of British Columbia
Vancouver, BC, Canada
Gastroesophageal Reflux (4.2)

Amel Hassan, MD

Great Ormond Street Hospital for Children
NHS Foundation Trust
London, United Kingdom
Gastrointestinal Manifestations of Immunodeficiency Disorders (20.2)

Patricia L. Hibberd, MD, PhD

Professor of Global Health
Professor of Medicine in Infectious Diseases
Boston University School of Public Health
Chief, Division of Global Health
Massachusetts General Hospital
Boston, Massachusetts
The Statistics and Interpretation of Screening and Diagnostic Tests (54)

Michael Hii, MBBS

Clinical Lecturer, University of Melbourne
Consultant Surgeon, St Vincent's Public Hospital and the Royal
Melbourne Hospital
Upper Gastrointestinal and Bariatric Surgeon
Parkville, Victoria, Australia
Pancreatic Tumors (41)

James Heubi, MD

Professor of Pediatrics
Associate Dean, Clinical and Translational Research
Director, Center for Clinical and Translational Science and Training
University of Cincinnati College of Medicine
Director, Division of Gastroenterology, Hepatology and Nutrition,
Cincinnati Children's Hospital Medical Center
Cincinnati, Ohio
Bile Acid Synthesis and Metabolism (34.11)

Simon Horslen, MB ChB

Professor and Medical Director, Solid Organ Transplantation
Division of Gastroenterology, Hepatology, and Nutrition
Director of the Hepatobiliary and Intestinal Failure Programs
Seattle Children's Hospital
Seattle, Washington
Disorders of Carbohydrate Metabolism (34.2)

Séamus Hussey, MB, FRCPI

Consultant, Department of Paediatric Gastroenterology
Our Lady's Children's Hospital
University College Dublin
Dublin, Ireland
Ch. 19.1: Microbial Interactions with Gut Epithelium (19.1)

Paul E. Hyman, MD

Pediatric Gastroenterology, Hepatology, and Nutrition
Children's Hospital of New Orleans
Louisiana State University Health Sciences Center
New Orleans, Louisiana
Gastrointestinal Features of Pediatric Illness Falsification (50)

Samar Ibrahim, MB, ChB

Assistant Professor of Pediatrics
Consultant, Division of Pediatric Gastroenterology and Hepatology
Department of Pediatric and Adolescent Medicine
Consultant, Division of Gastroenterology and Hepatology
Department of Internal Medicine
Mayo Clinic
Rochester, Minnesota
Systemic Conditions Affecting the Liver (36)

Eddie R. Island, MD

Associate Director, Pediatric Transplantation
MedStar Georgetown Transplant Institute
Washington, DC
Intestinal Transplantation (20.4)

Shinya Ito, MD, FRCP©

Professor, Medicine, Pharmacology and Pharmacy,
Department of Pediatrics, University of Toronto
Senior Scientist, Translational Medicine
Research Institute
Division Head, Clinical Pharmacology and Toxicology
The Hospital for Sick Children
Toronto, Ontario, Canada
Drug-Induced Bowel Injury (25.1)

Tom Jaksic, MD, PhD

W. Hardy Hendren Professor of Surgery
Harvard Medical School
Vice-Chairman, Pediatric General Surgery,
Boston Children's Hospital
Surgical Director of the Center for Advanced Intestinal Rehabilitation
Boston, Massachusetts
Benign Perianal Lesions (18)

Kevin N. Johnson, MD

Section of Pediatric Surgery
Mott Children's Hospital
University of Michigan
Ann Arbor, Michigan
Appendicitis (17.2)

Sidney Johnson, MD

Pediatric Surgery
Kasler Permenente Moanalua Medical Center
Kapiolani Medical Center for Women and Children
Honolulu, Hawaii
Benign Perianal Lesions (18)

Nicola L. Jones, MD, PhD

Professor and Senior Scientist
Departments of Paediatrics and Physiology
Cell Biology Programme

Research Institute
The Hospital for Sick Children
Toronto, Ontario, Canada
Microbial Interactions with Gut Epithelium (19.1)

Khalid M. Khan, MD

Pediatric Gastroenterology
MedStar Georgetown Transplant Institute
Washington, DC
Intestinal Transplantation (21.3)

Saul J. Karpen, MD, PhD

Raymond F. Schinazi Distinguished Biomedical Chair
Professor of Pediatrics
Division Chief, Pediatric Gastroenterology, Hepatology & Nutrition
Emory University School of Medicine
Children's Healthcare of Atlanta
Atlanta, Georgia
Bile Formation and Cholestasis (27.1)

Stuart S. Kaufman, MD

Medical Director, Pediatric Transplantation
MedStar Georgetown University Hospital
Washington, DC
Intestinal Transplantation (21.3)

Paul Kelly, MD

Professor of Tropical Gastroenterology
Center for Immunobiology, Blizard Institute
Barts and the London School of Medicine and Dentistry
Queen Mary, University of London
London, United Kingdom
Parasitic and Fungal Infections (19.2c)

Judith R. Kelsen, MD

Assistant Professor of Pediatrics
Program Director of the Very Early Onset Inflammatory Bowel Disease

(VEO-IBD) Clinic
Division of Gastroenterology, Hepatology and Nutrition
Children's Hospital of Philadelphia
Philadelphia, Pennsylvania
Genetic Testing (34.1)

Simon Edward Kenny, MD

Honorary Senior Lecturer in Child Health,
University of Liverpool
Department of Health
Consultant Pediatric Surgery and Urology, NHS
Liverpool, United Kingdom
Congenital Anomalies Including Hernias (13)

Richard Kirsch, MBChB, PhD

Associate Professor
Department of Pathobiology and Laboratory Medicine
Mount Sinai Hospital/Research Institute
University of Toronto
Toronto, Ontario, Canada
Esophageal and Gastric Polyps and Neoplasms (10)

Barbara S. Kirschner, MD

Professor Emerita of Pediatrics and Medicine
The University of Chicago Medicine
Co-founder of PEDI-IBD Collaborative Research Group
Chicago, Illinois
Atypical Colitis and Other Inflammatory Diseases (20.4c)

Alex S. Knisely, MD

Professor of Pathology
Institute of Liver Studies
King's College Hospital
London, United Kingdom
Liver Biopsy Interpretation (45)

Sofia Kolida, PhD

Department of Food and Nutritional Sciences
University of Reading
Whiteknights, Reading, United Kingdom
Prebiotics: Composition and Potential Functions (19.1b)

Katja Kovacic, MD

Assistant Professor of Pediatrics
Center for Pediatric Neurogastroenterology, Motility and Autonomic
Disorders
Children's Hospital of Wisconsin
Medical College of Wisconsin
Milwaukee, Wisconsin
Nausea, Vomiting, and Pyloric Stenosis (8)

Jacob C. Langer, MD

Professor of Surgery, University of Toronto
Head, Division of General and Thoracic Surgery
Hospital for Sick Children
Toronto, Ontario, Canada
Surgical Aspects of Inflammatory Bowel Disease in Children (20.4d)

Daniel A. Lemberg, MD

Associate Professor, School of Women and Children's Health
University of New South Wales
Head of Pediatric Gastroenterology
Director, Children's Inflammatory Bowel Diseases Clinic
Sydney Children's Hospital
Sydney, Australia
Other Causes of Gastritis (9.3)

Daniel H. Leung, MD

Associate Professor of Pediatrics, Baylor College of Medicine
Director, Clinical Research, Gastroenterology, Hepatology, and Nutrition
Director, Viral Hepatitis Program
Texas Children's Hospital
Houston, Texas
Hepatitis C Virus (30.1b)

B U.K. Li, MD

Professor, Pediatrics and Gastroenterology
Director, Cyclic Vomiting Program
Medical College of Wisconsin
Children's Hospital of Wisconsin
Milwaukee, Wisconsin
Nausea, Vomiting, and Pyloric Stenosis (8)

Chris A. Liacouras, MD

Professor of Pediatrics, Perelman School of Medicine,
University of Pennsylvania
Co-director, Center for Pediatric Eosinophilic Disorders
Division of Gastroenterology, Hepatology and Nutrition
The Children's Hospital of Philadelphia
Philadelphia, Pennsylvania
Eosinophilic Gastrointestinal Diseases (16.2a)

Steven N. Lichtman, MD, EdD

Professor, Division of Pediatric Gastroenterology
UNC Hospitals Children's Specialty Clinic
Chapel Hill, North Carolina
Small-Bowel Bacterial Overgrowth (19.2d)

Jenifer R. Lightdale, MD, MPH

Professor of Pediatrics
University of Massachusetts Medical School
Director, Patient Safety and Quality
Division of Gastroenterology and Nutrition
Boston Children's Hospital
Boston, Massachusetts
Outcomes Research in Pediatric Gastroenterology (53)

Claude Liguory, MD

Retired as Director, Endoscopy Unit
American Hospital of Paris
Paris, France
Endoscopic Retrograde Cholangiopancreatography (44.5)

Johan Van Limbergen, MD, PhD

Inflammatory Bowel Diseases Centre
Division of Pediatric Gastroenterology
IWK Health Centre
Dalhousie University
Halifax, Nova Scotia, Canada
Crohn's Disease (20.4a)

Mark E. Lowe, MD, PhD

Professor of Pediatrics
Chief, Division of Gastroenterology, Hepatology and Nutrition
Professor of Molecular Genetics and Biochemistry
Children's Hospital of Pittsburgh
University of Pittsburgh and UMPC
Pittsburgh, Pennsylvania
Pancreatitis Acute and Chronic (42.1)

Dennis P. Lund, MD

Professor of Surgery (Pediatric Surgery)
Associate Dean of Faculty of Pediatrics and Obstetrics
Chief Medical Officer, Lucile Salter Packard Children's Hospital
Stanford University School of Medicine
Palo Alto, California
Appendicitis (17.2)

David R. Mack, MD

Professor and Chief, Division of Gastroenterology Hepatology and
Nutrition,
Children's Hospital of Eastern Ontario
Senior Scientist, CHEO Research Institute
University of Ottawa
Ottawa, Ontario, Canada
Probiotics (19.1a)

Martin G. Martin, MD

Professor, Department of Pediatrics
Division of Gastroenterology

David Geffen School of Medicine at UCLA
Ronald Reagan UCLA Medical Center
Santa Monica, California
Congenital Intestinal Transport Defects (15.3b)

Massimo Martinelli, MD

Department of Translational Medical Science
Section of Pediatrics
University of Naples Federico II
Naples, Italy
*Normal Motility and Development of the
Intestinal Neurenteric System (23.1)*

Emmanuel Mas, MD, PhD

Professor and Hospital Practitioner
Division of Gastroenterology, Hepatology and Nutrition
Department of Pediatrics
Hôpital des Enfants
Université de Toulouse
Toulouse, France
Traumatic and Toxic Injury of the Esophagus (6)

Cal S. Matsumoto, MD

Director, Center for Intestinal Care and Transplantation
MedStar Georgetown Transplant Institute
Washington, DC
Intestinal Tranplantation (21.3)

Suzanne V. McDiarmid, MBChB

Department of Pediatrics
Ronald Reagan UCLA Medical Center
Los Angeles, California
Treatment of End-Stage Liver Disease (38)

Maireade E. McSweeney, MD, MPH

Instructor, Harvard Medical School
Division of Gastroenterology and Nutrition

Co-director Enteral Tube Program
Boston Children's Hospital
Boston, Massachusetts
Outcomes Research on Diagnostic and Therapeutic Procedures (53)

Calies Menard-Katcher, MD

Assistant Professor, Pediatrics – Gastroenterology, Hepatology and
Nutrition
Gastrointestinal Eosinophilic Diseases Program
University of Colorado School of Medicine
Children's Hospital Colorado
Aurora, Colorado
Eosinophilic Esophagitis (16.2a)

Laurent Michaud, MD

Division of Gastroenterology, Hepatology and Nutrition
Pediatric Clinic
Hospital Jeanne de Flandre, CHU de Lille
Lille, France
Lower Gastrointestinal Bleeding (44.3b)

Michael R. Millar, MD

Head, Department of Infection
Barts Health NHS Trust
Queen Mary College, University of London
London, United Kingdom
Antimicrobials (19.1c)

Biren P. Modi, MD, MPH

Associate Surgical Director
Center for Advanced Intestinal Rehabilitation
Director, Thoracic Outlet Syndrome Program
Boston Medical Center
Assistant Professor of Surgery
Harvard Medical School
Boston, Massachusetts
Benign Perianal Lesions (18)

Viswanathan Mohan, MD, PhD, DSc

Chairman and Chief Diabetology

Dr. Mohan's Diabetes Specialties Center

President and Director, Madras Diabetes Research Foundation

Chennai, India

Juvenile Tropical Pancreatitis (42.2)

Jean-François Mougnot, MD

Director, Pediatric Digestive Endoscopy Unit

Robert Debré Hospital and Necker-Enfants Malades

University of Paris

Paris, France

Intestinal Polyps and Polyposis (22.1)

Endoscopic Retrograde Cholangiopancreatography (44.5)

Vincent A. Mukkada, MD

Associate Professor, Department of Pediatrics

Pediatric Gastroenterology

University of Cincinnati

Cincinnati Children's Hospital

Cincinnati, Ohio

Eosinophilic Gastrointestinal Diseases (16.2a)

Simon Murch, PhD

Professor of Pediatrics and Child Health

Division of Metabolic and Vascular Health

Warwick Medical School

The University of Warwick

Coventry, United Kingdom

Food Allergic Enteropathy (16.2b)

Upper Gastrointestinal Endoscopy (44.2a)

Karen F. Murray, MD

Chief, Division of Gastroenterology and Hepatology

Seattle Children's Hospital

Professor of Pediatrics

University of Washington School of Medicine

Seattle, Washington
Amino Acid Metabolism (34.3)

Hassan Y. Naim, PhD

Professor and Chair, Department of Biochemistry
University of Veterinary Medicine
Hannover, Germany
Genetically Determined Disaccharides Deficiency (15.3a)

Valerio Nobili, MD

Chief, Hepato-Metabolic Diseases Unit
Head, Liver Research Unit
Bambino Gesù Children Hospital
Roma, Italy
Fatty Liver Disease in Children (35)

Samuel Nurko, MD, MPH

Professor of Pediatrics, Harvard Medical School
Director, Center for Motility and Functional Gastrointestinal Disorders
Director, Functional Abdominal Pain Program
Gastroenterology, Hepatology and Nutrition
Children's Hospital
Boston, Massachusetts
Gastrointestinal Manometry (47)

Salvatore Oliva, MD, PhD

Department of Pediatrics
Pediatric Gastroenterology and Liver Unit
Sapienza University of Rome
Staff Physician, Umberto I University Hospital
Rome, Italy
Normal Motility and Development of the Esophageal Neuroenteric System (4.1)

Jean-Pierre Olives, MD

Professor of Pediatrics,
Gastroenterology and Nutrition Department

Children's Hospital
University of Toulouse
Toulouse, France
Toxic and Traumatic Injury of the Esophagus (6)

Sylviane Olschwang, MD, PhD
Department of Bio-Pathology
INSERM-Institute Paoli-Calmettes
Marseille, France
Intestinal Polyps and Polyposis (22.1)

Keith Chee Y. Ooi, PhD
Consultant Pediatric Gastroenterologist
Sydney Children's Hospital
University of New South Wales School of Medicine
Sydney, Australia
Other Causes of Gastritis (9.3)

P. Pearl O'Rourke, MD
Associate Professor of Pediatrics
Harvard Medical School
Director of Human Research Affairs,
Partners HealthCare Systems
Boston, Massachusetts
Ethics and Regulatory Issues (55)

Dinesh S. Pashankar, MD
Associate Professor of Pediatrics
Gastroenterology and Hepatology
Director, Fellowship Program
Director, Pediatric IBD program
Yale School of Medicine
New Haven, Connecticut
Bacterial, Parasitic, and Other Infections (30.2)

David H. Perlmutter, MD
Executive Vice Chancellor of Medical Affairs

Dean, Washington University School of Medicine
St. Louis, Missouri
Formerly Distinguished Professor and Vira I. Heinz Endowed Chair in
Pediatrics
University of Pittsburgh School of Medicine
University of Pittsburgh Medical Center
 α_1 -Antitrypsin Deficiency (34.5)

Prue M. Pereira-Fantini, PhD

Head of Laboratory Research
Intestinal Failure and Clinical Nutrition Group
Murdoch Children's Research Institute
Department of Gastroenterology and Clinical Nutrition
Royal Children's Hospital
Parkville, Victoria, Australia
Intestinal Failure–Associated Liver Disease (21.2)

Michel Peuchmaur, MD, PhD

Department of Pathology
University of Paris
Robert Debré Hospital
Paris, France
Intestinal Polyps and Polyposis (22.1)

Alan David Phillips, PhD

Consultant Clinical Scientist
Department of Pediatrics
Royal Free Hospital NHS Trust
University College London
London, United Kingdom
Intestinal Biopsy (46)

Capecomorin S. Pitchumoni, MD

Gastroenterology and Digestive Diseases
Private Practice
Howell, New Jersey
Tropical Calcific Pancreatitis (42.2)

Stephen R. Porter, MD, PhD

Professor of Oral Medicine
Department of Oral Medicine
Eastman Dental Institute for Oral Health Care Sciences
London, England
Disorders of the Oral Cavity (2)

John Puntis, BM, DM, MRCP

Consultant in Pediatrics Gastroenterology and Nutrition
Leeds Teaching Hospitals NHS Trust
Leeds, *United Kingdom*
Short Bowel Syndrome (21.1)

Riad Rahhal, MD

Clinical Associate Professor of Pediatrics
Vice-chair for Education
Carver College of Medicine
University of Iowa Healthcare
Iowa City, Iowa
Functional Constipation (23.2a)

Grant A. Ramm, PhD

Professor, School of Medicine, The University of Queensland
Head, Hepatic Fibrosis Laboratory
Coordinator, Department of Cell and Molecular Biology
NHMRC Senior Research Fellow
Group Leader, Hepatic Fibrosis
QIMR Berghofer Medical Research Institute
Herston Queensland, Australia
Fibrogenesis and Cirrhosis (27.3)

Robert A. Rastall, PhD

Department of Food and Nutritional Sciences
University of Reading
Whiteknights, Reading, United Kingdom
Prebiotics: Composition and Potential Functions (19.1b)

Gerald V. Raymond, MD

Professor, Department of Neurology

University of Minnesota

Minneapolis, Minnesota

Zellweger Syndrome and Other Disorders of Proximal Metabolism (34.6)

Robert H. Riddell, MBBS

Professor of Laboratory Medicine and Pathobiology

University of Toronto

Head, Section of Gastrointestinal Pathology

Mount Sinai Hospital/Research Institute

Toronto, Ontario, Canada

Esophageal and Gastric Polyps and Neoplasms (10)

Eve A. Roberts, MD

Professor, Departments of Pediatrics and Pharmacology

University of Toronto

Division of Gastroenterology, Hepatology and Nutrition

The Hospital for Sick Children

Adjunct Scientist, Genetics and Genome Biology Program

Children's Research Institute

Toronto, Ontario, Canada

Drug-Induced Hepatotoxicity (32)

Sanne L. Rosekrans, MD

Department of Gastroenterology and Hepatology

Tytgat Institute for Liver and Intestinal Research

Academic Medical Center

Amsterdam, the Netherlands

Anatomy and Embryology and Congenital Anomalies (7)

Marc E. Rothenberg, MD, PhD

Professor of Pediatrics, University of Cincinnati College of Medicine

Director, Division of Allergy and Immunology

Director, Cincinnati Center for Eosinophilic Disorders

Cincinnati Children's Hospital

Cincinnati, Ohio

Eosinophilic Gastrointestinal Diseases (16.2a)

Philip Rosenthal, MD

Professor of Pediatrics and Surgery
University of California School of Medicine
Director, Pediatric Hepatology
Intestinal Rehabilitation and Transplantation Program
San Francisco, California
Cholelithiasis and Other Biliary Disorders (29.4)

Ori D. Rotstein, MD

Professor of Surgery
University of Toronto
St. Michael's Hospital
Toronto, Ontario, Canada
Peritonitis and Intra-abdominal Abscesses (20.5)

Marion Rowland, MPH, PhD

Lecturer in Clinical Research and Epidemiology
Catherine McAuley Research and Education Centre
University College Dublin School of Medicine
Dublin, Ireland
Helicobacter pylori and Peptic Ulcer Disease (9.1)

Colin D. Rudolph, MD, PhD

Professor of Pediatrics
Vice-President of Global Medical Affairs
Chief Medical Officer
Mead Johnson Nutrition
Chicago, Illinois
Gastroesophageal Reflux (4.2)

Frank M. Rummel, MD, PhD

National Institute of Health and Medical Research (INSERM)
Necker-Enfants Malades Hospital
University of Paris Descartes
Paris, France

Autoimmune Enteropathy and IPEX Syndrome (16.3)

Julie Salomon, MD, PhD

Department of Pediatric Gastroenterology, Hepatology, and Nutrition
Necker-Enfants Malades Hospital
University of Paris Descartes
Paris, France

Congenital Enteropathies (15.3c)

Silvia Salvatore, MD, PhD

Assistant Professor of Pediatrics
Gastroenterology
Pediatric Clinic of Varese
University of Dell' Insubria
Varese, Italy

Esophageal pH and Impedance Measurement (48)

Miguel Saps, MD

Professor of Pediatrics
The Ohio State University College of Medicine
Division of Gastroenterology, Hepatology and Nutrition
Nationwide Children's Hospital
Director of Research, The Motility Center
Columbus, Ohio

*Normal Motility and Development of the Gastric Neuroenteric System
(11.1)*

Motility Disorders (11.2)

David F. Schaeffer, MD

Assistant Professor, University of British Columbia
Head, Division of Anatomical Pathology and Laboratory Medicine
Vancouver General Hospital
Vancouver, British Columbia, Canada

Esophageal and Gastric Polyps and Neoplasms (10)

Richard A. Schreiber, MD

Clinical Professor, Department of Pediatrics

University of British Columbia
Division of Gastroenterology, Hepatology and Nutrition
Clinical Investigator
British Columbia Children's Hospital Research Institute
Vancouver, British Columbia, Canada
Bacterial, Parasitic, and Other Infections (30.2)

Kenneth D. R. Satchel, PhD

Professor of Pediatrics
University of Cincinnati College of Medicine
Director, Clinical Mass Spectrometry Lab
Cincinnati Children's Hospital Medical Center
Cincinnati, Ohio
Bile Acid Synthesis and Metabolism (34.11)

Eyal Shemesh, MD

Associate Professor of Pediatrics and Psychiatry
Icahn School of Medicine at Mount Sinai
Chief, Division of Behavioral and Developmental Health
Department of Pediatrics, Mount Sinai Medical Center
New York, New York
Adherence to Medical Regimens (52)

Ross W. Shepherd, MD

Professor of Pediatrics Baylor College of Medicine
Director, Texas Children's Liver Center
Department of Pediatric Gastroenterology, Hepatology and Nutrition
Houston, Texas
Fibrogenesis and Cirrhosis (27.3)

Delane Shingadia, MPH, FRCPCH

Consultant, Department of Pediatric Infectious Diseases and Specialty
Lead
Great Ormond Street Hospital for Children
London, United Kingdom
Gastrointestinal Manifestations of Immunodeficiency Disorders (20.2)

Steven C. Shlozman, MD

Assistant Professor of Psychiatry
Harvard Medical School
Associate Director, The Clay Center for Young Healthy Minds
Massachusetts General Hospital for Children
Boston, Massachusetts
Psychological Aspects of Chronic Disease (51)

Ian F. Slack, MD

Post-graduate Resident
Department of Pediatrics
The Children's Hospital of Philadelphia
Philadelphia, Pennsylvania
Genetic Testing (34.1)

Virpi V. Smith, PhD

Pediatric Surgery
UCL Great Ormond Institute of Child Health
University College,
London, United Kingdom
Intestinal Biopsy (46)

Etienne M. Sokal, MD, PhD

Professor of Medicine
Division of Gastroenterology and Hepatology
Catholic University of Louvain and Clinic of Saint Luke
Founder, Promethera Biosciences
Brussels, Belgium
Diagnostic Approaches to Common Pediatric Liver Problems (28)

Nancy B. Spinner, PhD

Professor of Genetics, Pediatrics, and Pathology and Laboratory Medicine
Perelman School of Medicine at University of Pennsylvania
Chief, Division of Genomic Diagnostics
The Children's Hospital of Philadelphia
Philadelphia, Pennsylvania
Genetic Testing (34.1)

Annamaria Staiano, MD

Department of Pediatrics

University Federico II

Naples, Italy

Normal Motility and Development of the Intestinal Neurenteric System
(23.1)

Steven J. Steinberg, PhD

Medical Director, Molecular Genetics

McKusick-Nathans Institute of Genetic Medicine

Johns Hopkins University School of Medicine

Baltimore, Maryland

Zellweger Syndrome and Other Disorders of Peroxisomal Metabolism
(34.6)

Jennifer P. Stevens, MD

Assistant Professor, Harvard Clinical and Translational Science Center

Center for Healthcare Delivery Science

Division of Pulmonary and Critical Care

Beth Israel Deaconess Medical Center

Boston, Massachusetts

Ethics/Regulatory Issues (55)

Ekkehard Sturm, MD, PhD

Department of Pediatric Gastroenterology and Hepatology

University Children's Hospital

University Hospital Tübingen

Tuebingen, Germany

Disorders of the Intrahepatic Ducts (29.1)

Stuart Tanner, FRCP, FRCPH

Emeritus Professor of Pediatrics

University of Sheffield and Academic Unit of Child Health

Sheffield Children's Hospital

Sheffield, United Kingdom

Wilson Disease (34.8)

Glenn P. Taylor, MD

Associate Professor, University of Toronto
Laboratory Medicine and Pathobiology
Mount Sinai Hospital
Toronto, Ontario, Canada
Esophageal and Gastric Polyps and Neoplasms (10)

Jonathan E. Teitelbaum, MD

Assistant Professor of Pediatrics
Drexel University School of Medicine
Director, Pediatric Gastroenterology and Nutrition
The Children's Hospital at Monmouth Medical Center
Long Branch, New Jersey
Philadelphia, Pennsylvania
Anatomy, Embryology, and Congenital Anomalies (1)

Mike Thomson, MD

Consultant Pediatric Gastroenterology and Honorary Reader in Pediatric
Gastroenterology
Director, International Academy of Pediatric Endoscopy Training
Sheffield Children's Hospital NHS Foundation Trust
Sheffield, United Kingdom
Esophagitis (5)
Ileocolonoscopy and Enteroscopy (44.3a)
Interventional Endoscopy: Recent Innovations (44.6)

Franco Torrente, MD

Clinical Assistant
Department of Pediatric Gastroenterology
G. Gaslini Institute
Genoa, Italy
Food Allergic Enteropathy (16.2b)

Khoa Tran, MD

Assistant Professor of Pediatric Gastroenterology
Tufts University School of Medicine
Tufts Medical Center

Boston, Massachusetts
Other Dysmotilities Including Chronic Intestinal Pseudo-obstruction
Syndrome (23.2c)

David N. Tuchman, MD

Pediatric Gastroenterology
Sinai Hospital
Lifebridge Health
Baltimore, Maryland
Disorders of Deglutition (3)

Dominique Turck, MD

Professor of Pediatrics
University of Lille
Lille, France
Lower Gastrointestinal Bleeding (44.3b)

Dimitrios Tzimirotas, PhD

Department of Food and Nutritional Sciences
University of Reading
Whiteknights, Reading, United Kingdom
Prebiotics: Composition and Potential Functions (19.1b)

Aliye Uc, MD

Professor of Pediatrics
Division of Pediatric Gastroenterology
Children's Hospital of Iowa
University of Iowa Carver College of Medicine
Iowa City, Iowa, USA
Functional Constipation (23.2a)

Reza Vali, MD

Assistant Professor, Nuclear Medicine
Department of Diagnostic Imaging
Hospital for Sick Children
University of Toronto
Toronto, Canada

Radionucleotide Diagnosis (49.4)

Kristin Whitfield Van Buren, MD

Assistant Professor of Pediatrics
Baylor College of Medicine
Division of Gastroenterology, Hepatology and Nutrition
Fellowship Program Director
Texas Children's Hospital
Houston, Texas

Upper Gastrointestinal Bleeding (44.2b)

Gijs R. van den Brink, MD, PhD

Tytgat Institute for Liver and Intestinal Research
Academic Medical Center,
Amsterdam, the Netherlands

Anatomy, Embryology, and Congenital Anomalies (7)

Yvan Vandenplas, MD, PhD

Professor of Pediatrics,
Department of Pediatrics, Gastroenterology, Nutrition and Dietetics
Vrije University Brussels
Brussels, Belgium

Esophageal pH and Impedance Measurement (48)

Roshni Vara, MBBS

Department of Inherited Metabolic Disease
Evelina Children's Hospital
St Thomas' Hospital
London, United Kingdom

Disorders of Mitochondrial and Fatty Acid Metabolism (34.4)

Diego Vergani, MD, PhD

Professor of Liver Immunopathology
Institute of Liver Studies
King's College Hospital
London, United Kingdom

Autoimmune Liver Disease (31)

Hector Vilca-Melendez, MD, PHD

Consultant Transplant Surgeon
Institute of Liver Studies
King's College Hospital
London, United Kingdom
Liver Transplantation (39)

Pierre-Yves von der Weid, PhD

Associate Professor, Department of Physiology and Pharmacology
Cumming School of Medicine
Inflammation Research Network & Smooth Muscle Research Group
Snyder Institute for Chronic Diseases
University of Calgary
Calgary, Alberta, Canada
Lymphatic Disorders (14)

Brad W. Warner, MD

Jessie L. Ternberg, MD, PhD Distinguished Professor of Pediatric Surgery
Washington University School of Medicine
Surgeon-in-chief, St. Louis Children's Hospital
St. Louis, Missouri
Intestinal Obstructions (17.1)

Paul A. Watkins, MD, PhD

Professor of Neurology
Johns Hopkins University School of Medicine
Research Scientist, The Kennedy Krieger Institute Baltimore, Maryland
*Zellweger Syndrome and Other Disorders of Peroxisomal Metabolism
(34.6)*

David C. Whitcomb, MD, PhD

Giant Eagle Foundation Professor of Cancer Genetics
Professor of Medicine, Cell Biology and Physiology and Human Genetics
University of Pittsburgh Medical Center
Division of Gastroenterology, Hepatology and Nutrition
Director, UPMC Precision Medicine Service
Pittsburgh Pennsylvania

Pancreatitis: Acute and Chronic (42.1)

Peter F. Whittington, MD

Professor Emeritus of Pediatrics, Feinberg Medical School of
Northwestern University

Division Head, Gastroenterology, Hepatology, and Nutrition
Director, Organ Transplantation and Siragusa Transplantation Center
Ann and Robert Lurie Children's Hospital of Chicago
Chicago, Illinois

Hemochromatosis (34.9)

David John Wilkinson, BMedSci, MBChB

Department of Pediatric Surgery
University of Liverpool Institute of Translational Medicine
Alder Hey Children's Hospital NHS Foundation Trust
Liverpool, United Kingdom

Congenital Anomalies Including Hernias (13)

Mark Wilks, PhD

Clinical Scientist, Department of Microbiology and Virology
Visiting and Honorary Academic, Blizard Institute of Cell and Molecular
Science

Barts and the London National Health Service Trust
London, United Kingdom

Antimicrobials (19.1c)

Michael Wilschanski, MBBS

Professor of Pediatrics
The Hebrew University-Hadassah School of Medicine
Director, Pediatric Gastroenterology Unit
Jerusalem, Israel

Cystic Fibrosis (43.1)

Shwachman-Diamond Syndrome (43.2)

Other Hereditary and Acquired Pancreatic Disorders (43.3)

Eytan Wine, MD, PhD

Associate Professor

Departments of Pediatrics and Physiology
University of Alberta
Edmonton, Alberta, Canada
Microbial Interactions with Gut Epithelium (19.1)

Ernest M. Wright, PhD, DSc

Professor of Physiology
David Geffen School of Medicine
University of California
San Francisco, California
Congenital Intestinal Transport Defects (15.3b)

Nada A. Yazigi, MD

Pediatric Gastroenterology
MedStar Georgetown Transplant Institute
Washington, DC
Intestinal Transplantation (21.3)

Sona Y. Young, MD

NorthShore University Health System
Evanston Hospital
Evanston, Illinois
Acute Diarrhea (15.2a)

Klaus-Peter Zimmer, MD

Professor of Pediatrics
Department of General Pediatrics and Neonatology
University of Giessen
Giessen, Germany
Genetically Determined Disaccharides Deficiency (15.3a)

PREFACE

As I look back on the five previous editions of this textbook, I recognize how much the field has expanded and the importance of our understanding gastrointestinal diseases within the context of ongoing development of infants and children. This edition of the textbook will be published later than previous editions, which have been linked to the Pediatric Gastroenterology World Congresses occurring every four years since 2000. This is due to a change in publishers. People's Medical Publishing House—USA will now be publishing this textbook as well as its companion text, entitled *Nutrition in Pediatrics* (5th edition). In addition, new sections have been added to reflect the expanding complexity of the field, particularly new techniques now used to accurately establish complex diagnoses.

It is now apparent that pathophysiologic occurrences during infancy, and even during the intrauterine period, may have a profound effect on the expression of disease in later life. Two hypotheses, the Barker hypothesis (fetal programming) and the hygiene hypothesis, which have now been generally accepted, strongly suggest the importance of fetal nutrition and neonatal colonization on the enhanced incidence of metabolic and immunologic diseases increasingly prevalent in developed countries. This is strongly illustrated by the pediatric complications of maternal obesity during pregnancy and the increased incidence of Cesarean section delivery of the newborn for the convenience of the obstetrician and parents at the expense of adequate initial colonization for the newborn infant. Accordingly, this edition of *Pediatric Gastrointestinal Disease* and its companion *Pediatric Nutrition* devote new chapters to the adequate nutrition beginning in *utero* and the colonization of the newborn intestine and its disease consequences.

As with previous editions, the size and content of each section has been modified and new chapters added to reflect an increasing evolution of subspecialty programs within gastroenterology and a better understanding of subspecialty conditions (motility, inflammation, and autoimmune bowel disease) that have emerged in pediatric gastroenterology. As the importance of genetics and molecular biology in the pathophysiology and diagnosis of complex pediatric conditions of the gut, pancreas, and liver have become appreciated, expanded chapters cover their importance in the field. Furthermore, a more comprehensive representation of world leaders in pediatric gastroenterology among the editors of this edition have expanded the authorship to reflect experts in specific diseases within various continents rather than principally in North America. In other words, the edition is dedicated to a comprehensive, worldwide approach to the practice of pediatric gastroenterology.

Finally, as occurs in many rapidly expanding medical fields, difficult decisions are required before treatment of complex gastrointestinal conditions can be recommended that are based on clinical evidence. These therapeutic approaches require large, multi-centered, randomly controlled, single-protocol studies. Accordingly, many pediatric gastroenterologists are now resorting to clinical investigation to answer their therapeutic needs. In this edition, two comprehensive chapters on principles of clinical investigation are provided, and then, in an endeavor to be inclusive, another chapter on ethics and regulatory considerations is included. In addition, psychosocial aspects of gastrointestinal disease are provided in three chapters that consider the physiologic components of intestinal disease.

The editors have provided an excellent background for an approach to evaluating children with gastrointestinal disease in the 21st century. I have been honored to be part of this approach.

—Allan Walker

Volume 1

6th Edition

Walker's Pediatric Gastrointestinal Disease

Physiology • Diagnosis • Management

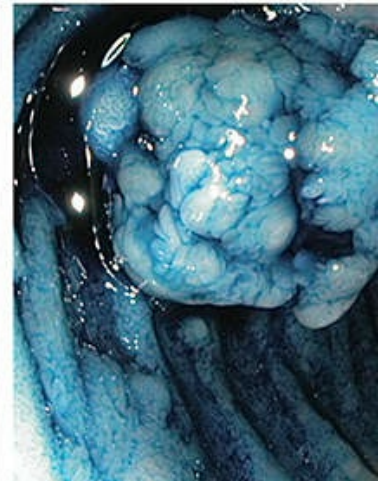
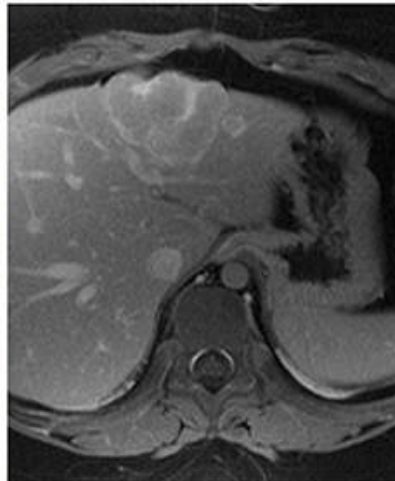
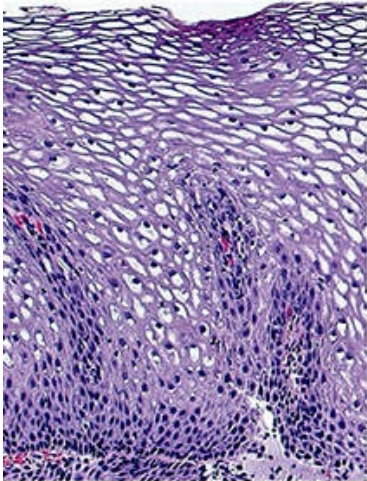

Kleinman • Goulet • Mieli-Vergani
Sanderson • Sherman • Shneider



I

Mouth and Esophagus

1

Anatomy, Embryology, Congenital Anomalies of the Mouth and Esophagus

Jonathan E. Teitelbaum, MD

Congenital anomalies of the mouth and esophagus are relatively common. The majority of these anomalies are readily apparent at birth or, in many cases, can be appreciated on prenatal ultrasonography. Our understanding of the embryology of the mouth and esophagus and the associated genes and gene products has increased rapidly over the past decade. With that, there has been a rapid advancement in identifying various genetic mutations that result in abnormalities of development and their phenotypic expression. Whereas some malformations are clinically silent, others can cause difficulties in feeding, articulation, or even life-threatening respiratory difficulties. More complex malformations often require support from multidisciplinary teams, including surgeons (general, otolaryngologic, orthodontic), gastroenterologists, speech pathologists, and geneticists.

FACIAL CLEFTS (CLEFT LIP AND CLEFT PALATE)

Oral clefts are among the most common of all birth defects, second only to clubfoot. Cleft lip with or without cleft palate [CL(P)] occurs with an incidence of 1 in 500 to 1 in 2,500 in different populations based on ethnic group, geographic location, and socioeconomic conditions.¹ The highest incidence is among Native Americans (3.6 in 1,000 live births), whereas

among blacks, it is less (0.3 in 1,000 live births). Whites have an incidence of 1 in 1,000 live births. Defects are unilateral in 80%.²

Isolated cleft palate (CP) occurs in approximately 1 in 2,000 live births, and there is little to no racial preponderance.² CL(P) is more common in boys, whereas CP is seen more commonly in girls. The cause is likely multifactorial disruption of embryologic morphogenesis.² Higher birth order may also be a risk factor for CL(P) and CP. However, studies are not conclusive and may be confounded by other factors, such as advanced maternal or paternal age or increased exposure to teratogens, which, in themselves, may be risk factors.³ While nonsyndromic clefts are generally believed to be relatively benign conditions, a study shows that the perinatal mortality rate for babies with isolated facial clefts was significantly higher than the background population (odds ratio 3.3).⁴

The risk of having subsequent children with clefts is different for those with CL(P) from those with CP. When both parents are unaffected and have an affected child, the risk of recurrence is 4.4% for CL(P) and 2.5% for CP. If one parent is affected, the risk is increased to 15.8% for CL(P) and 14.9% for CP. If two children are affected and the parents are unaffected, the risk for a third child is 9% for CL(P) and 1% for CP.² Concordance among monozygotic twins ranges between 40% and 60%, whereas it is 5% among dizygotic twins. The lack of 100% concordance rates among monozygotic twins argues against genetic events alone being responsible for the clefting phenotype.⁵

Cleft lip is a unilateral or bilateral gap in the upper lip and jaw, which form during the third to seventh week of embryologic development.¹ The incisive foramen divides the hard palate into a primary and secondary palate. The primary palate lies anterior to the incisive foramen and includes the bony premaxilla, mucoperiosteal covering, and incisor teeth. The secondary palate is posterior to the incisive foramen and is composed of horizontal plates of the maxilla and palatine bone. The remaining dentition arrives from the secondary palate. Primary palate formation begins at four to five weeks gestation with the fusion of the paired median nasal prominences. This marks the separation of the oral and nasal cavities. Ultimately, the median nasal prominences give rise to the dental arch, incisor teeth, and philtrum of the upper lip. Formation of the secondary palate (hard and soft) begins at approximately the seventh week of gestation. The posterior maxillary prominences form palatal shelves, which rotate inferiorly and medially to fuse with the vomer in the midline. Anterior to posterior palatal closure occurs in a zipper-like fashion. At nine

weeks gestation, the hard palate fuses with the septum to complete the separation of the oral and nasal cavities. The soft palate is composed of five paired muscles: tensor veli palatini, levator veli palatini, palatoglossus, palatopharyngeus, and musculus uvulae. Midline approximation of the soft palatal musculature marks the completion of palatogenesis at approximately 12 weeks gestation.²

The multifactorial inheritance model is currently the most widely accepted theory of nonsyndromic clefts. In this model, the risk of developing a given anomaly is determined by the presence of either genetic or environmental liabilities. Each liability occurs in a normal distribution within the population. The accumulation of multiple small liabilities eventually reaches a threshold, beyond which a defect occurs. Variable penetrance of the phenotype for many genes results in non-Mendelian inheritance patterns. Ongoing research is investigating the role that associated features play in the familial transmission patterns of nonsyndromic clefts. Associated features include fluctuating and directional asymmetry, left handedness, dermatoglyphic patterns, craniofacial morphology, orbicularis oris muscle defects, structural brain and vertebral anomalies, minor physical anomalies, and velopharyngeal incompetence.⁶

An estimated 300 syndromes include CL(P) in their phenotype; however, syndromic clefts account for only 30% of CL(P).¹ The proportion of patients with CP who are syndromic versus nonsyndromic remains unresolved, with estimates varying widely, between 15% and 80%.¹ Approximately 25% of syndromic clefts are associated with Stickler syndrome, whereas another 15% are associated with velocardiofacial syndrome.² The most common malformations in association with clefts are found in the central nervous system and the skeletal system, followed by the urogenital and cardiovascular systems.⁷ Various syndromes associated with CP (Table 1-1) and CL(P) (Table 1-2) have been described.

Defects in the PVRL1 gene (chromosome 11q23) result in abnormal formation of nectin 1, a cell–cell adhesion molecule expressed in the developing face and palate that is essential for fusion of the medial edge epithelia. A 50% reduction in the amount of nectin 1 appears to be a risk factor for nonsyndromic CL(P) in patients in Margarita Island and Venezuela.¹ A similar gene, OFC3 (19q13, MIM#600757), has also been implicated in nonsyndromic CL(P) based on genetic linkage studies. Other candidate genes include OFC1 (6p24.3, MIM #119530), OFC2 (2p13, MIM #602966), OFC4 (4q, MIM#608371), OFC5 (MSX1, 4p16.1, MIM

#608874), OFC6 (MIM#608864), TP63 (3q27), TGFA (2p13), TBX22,1 PGD1 (1p36), 6 methylenetetrahydrofolate reductase (1q36),^{8,9} transcobalamin 2,¹⁰ and TGFalpha (2p13).⁸ A defect in the CDH1/E-cadherin gene (MIM#192090) has been associated with CL(P) and hereditary diffuse gastric cancer.¹¹

The causative role of teratogens in the formation of clefts has been supported by studies of maternal exposures to corticosteroids, phenytoin, valproic acid,⁵ thalidomide,⁵ alcohol,⁵ cigarettes,⁵ dioxin,⁵ or retinoic acid. In addition, maternal diabetes mellitus, hormone imbalance, and various vitamin and trace mineral deficiencies have been associated with clefts in the offspring.¹² Although there is no consensus that any particular teratogen or environmental factor is implicated in most clefts,¹ some studies suggest that the risk may be increased with exposure to oxygenated (odds ratio 1.8), chlorinated (odds ratio 9.4), and petroleum (odds ratio 3.6) solvents.¹³ Folic acid may have a protective effect to reduce the risk of clefting, although this is controversial.^{8,14} Studies suggest that maternal zinc deficiency may also be associated with nonsyndromic clefting.^{15,16}

Prenatal diagnosis allows for early parental counseling. Current technology can detect CL(P) at 15 weeks gestation because the soft tissues of the fetal face become distinct to transabdominal ultrasonography.⁷ During the second trimester, ultrasonography detects less than 20% of cases of isolated CL(P) and far fewer cases of isolated CP.⁷ However, syndromic CL(P) is detected in more than 30%, perhaps because a more detailed scan is undertaken given the associated anomalies, or because these clefts are larger and more readily visualized. Optimum timing for diagnosis is between 20 and 22 weeks gestation. The ability to see the defect is influenced by the position of the fetus, position of an overlying hand or umbilical cord, maternal obesity, multiple pregnancies, oligohydramnios, and the experience of the technician. The use of transvaginal ultrasonography and three-dimensional ultrasonography also increases the sensitivity and specificity of the test.² Real-time magnetic resonance imaging (MRI) has also been proven useful in prenatal diagnosis of CP.¹⁷ A delay of greater than 24 hours in diagnosis of nonsyndromic CP without cleft lip in the newborn can occur in as much as 37%.¹⁸ Those with a delay in diagnosis often had feeding problems or nasal regurgitation. The authors suggest that all newborns should undergo visual inspection of the palate as palpation alone is inadequate.

TABLE 1-1 Cleft Palate or Bifid Uvula Without Cleft Lip

Syndrome	OMIM Number^a
Catel-Manzke	302380
Cerebrocostomandibular	117650
Deletion 4q	
Dubowitz	223370
Duplication 3q	
Duplication 10q	
Escobar	265000
Femoral hypoplasia–unusual facies	134780
Fibrochondrogenesis	228520
Hay-Wells syndrome of ectodermal dysplasia	106260
Hydrolethalus	236680
Kabuki make-up	147920
Kniest dysplasia	156550
Marden–Walker	248700
Meckel–Gruber	249000
Nager	154400
Orofaciodigital	311200
Otopalatodigital, type I	311300
Otopalatodigital, type II	304120

Popliteal pterygium	119500
Retinoic acid embryopathy	243440
Short-rib polydactyly, type II	263520
Velocardiofacial	192430
Spondyloepiphyseal dysplasia congenita	183900
Stickler 1	08300
Treacher Collins	154500
Van der Woude	119300

^aSearching the OMIM (Online Mendelian Inheritance in Man) can be done at <http://www3.ncbi.nlm.nih.gov/omim/>.

Source: Adapted from Jones.¹²⁰

TABLE 1-2 Syndromes With Cleft Lip With or Without Cleft Palate

Syndrome	OMIM Number ^a
Deletion 4p	
Ectrodactyly–ectodermal dysplasia–clefting	604292
Fryns	229850
Hay-Wells syndrome of ectodermal dysplasia	106260
Holoprosencephaly sequence	157170
Miller	247200
Mohr	252100
Orofaciodigital	311200

Popliteal pterygium	119500
Rapp-Hodgkin ectodermal dysplasia	129400
Roberts	268300
Short-rib polydactyly, type II	263520
Trisomy 13	
Van der Woude	119300

^aSearching the OMIM (Online Mendelian Inheritance in Man) can be done at <http://www3.ncbi.nlm.nih.gov/omim/>.

Source: Adapted from Jones.¹²⁰

Initial evaluation of a patient with CP should include prenatal care, birth history, teratogen exposure, and a family history of clefting or syndromes. A multidisciplinary team is often helpful in assessing the family's medical and psychosocial needs. The cleft team should consist of a maxillofacial or plastic surgeon, otolaryngologist, audiologist, dentist (orthodontist or oral surgeon), social worker, geneticist, pediatrician, nutritionist, and speech pathologist. Breastfeeding is possible in some patients with a short or narrow cleft.¹⁹ Infants with larger clefts can rarely generate adequate suction for traditional breastfeeding or bottle feeding. Various specialized nipples have been created to facilitate feeding. Feeding typically takes longer, and frequent burping may be required in these infants because they often swallow large amounts of air. Infants should be weighed on a weekly basis initially to ensure adequate intake.² Evidence suggests that children with CL have a lesser degree of weight and length impairment in the first few years of life compared to those children with cleft lip and palate or CP.²⁰

Palatal clefting disrupts all layers of the normal palate architecture, including mucosa, muscle, and bone. The muscles of the soft palate must wrap anteriorly and insert on the cleft margin or the posterior palate. Aberrant tensor veli palatini insertion results in eustachian tube dysfunction, so nearly all CP patients will have chronic otitis media requiring myringotomy tube placement. Abnormal insertion of the levator veli palatini results in loss of normal velopharyngeal competence.²

CP may be classified as primary or secondary, complete or incomplete, unilateral or bilateral, or submucous. Primary CP results in incomplete closure of the hard palate anterior to the incisive foramen, whereas secondary CP results in a midline defect posterior to the incisive foramen. Secondary clefts appear to be distinct genetic entities, unrelated to cleft lip but often associated with Pierre Robin sequence (PRS). Complete CP involves the primary secondary and soft palate and is usually associated with cleft lip. Submucous CP results from inadequate development of the muscles of the soft palate without disruption of the mucosa. They can characteristically include a bifid uvula, dehiscence of the central palatal musculature (may be palpable or result in bluish discoloration in the midline, termed a zona pellucida), and loss of the posterior nasal spine.²

Presurgical orthopedic techniques are used to modify the shape of the cleft deformity before definitive cleft repair. These increase the ease of the primary repair, normalize facial growth, and prevent alveolar collapse. Active techniques include finger massage, lip taping and strapping, and oral prosthetics. Passive techniques are aimed at inhibiting tongue protrusion between the palatal shelves by using oral obturators. Although these techniques have been shown to effectively narrow the distance between alveolar segments, no differences in esthetic outcome, need for revision surgery, or improvement in feeding have been prospectively demonstrated.²

Palatoplasty aims to separate the oral and nasal cavities and restore velopharyngeal competence. An aggressive approach must be balanced with the risk of maxillary growth disturbance.²

Although 90% of patients with a cleft lip have repair between 3 and 6 months of age,²¹ the timing of CP repair is controversial. Proponents of early CP repair (3–6 months) believe that early velopharyngeal competence is critical to normal speech development. Proponents of late palatal repair (2–15 years) believe that the risk of iatrogenic disruption of palatal growth and midfacial hypoplasia outweighs the risk of speech abnormalities. Clefts delayed for more than two years generally require obturation to overcome velopharyngeal incompetence and allow normal speech development. Oral obturators placed prior to two years are often poorly tolerated. The lack of clear evidence supporting early versus late repair has led to a compromise in which most surgeons perform repair from 12 to 24 months.² Experience with neonatal cleft lip and palate repair has been described as safe, although long-term follow-up is not yet available.²² Fetal surgery for CL(P) has also been described.²³ The risks