

Get Full Access and More at

ExpertConsult.com

DIAGNOSTIC PATHOLOGY

Normal Histology

SECOND EDITION

LINDBERG | LAMPS

QUICK • MCKENNEY • MCHUGH • CHANG • COX • MILLER • POLYDORIDES
CASSARINO • WALLENTINE • FOUCAR • NELSON • FISHER • HICKS

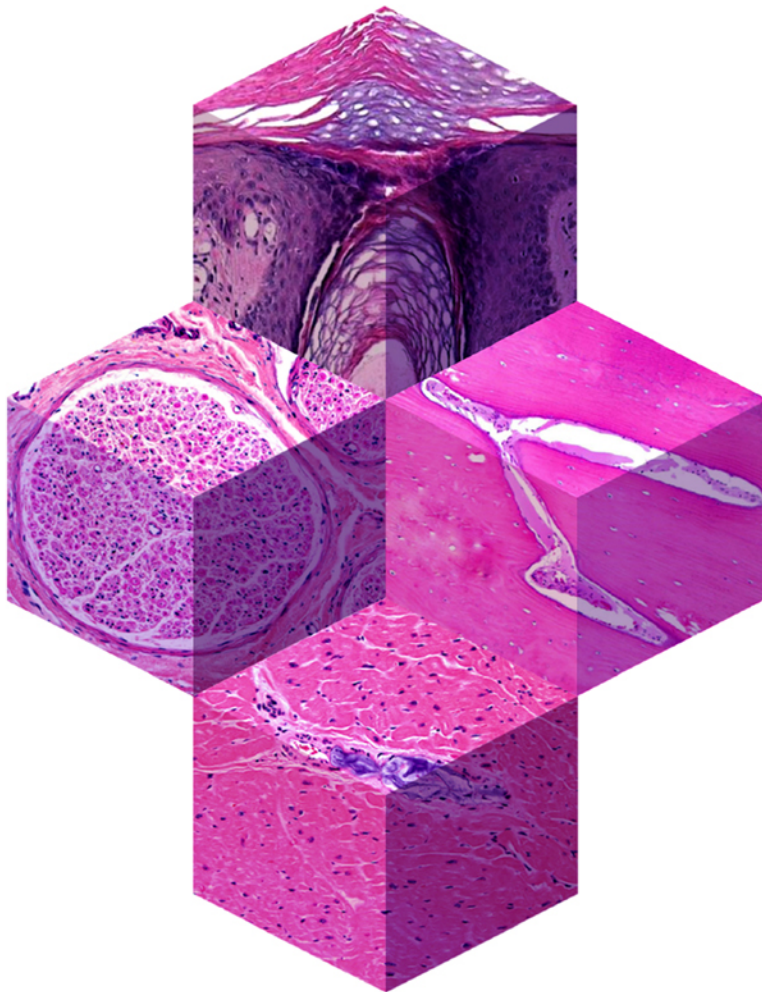

ELSEVIER

DIAGNOSTIC PATHOLOGY

Normal Histology

SECOND EDITION

LINDBERG | LAMPS

QUICK • MCKENNEY • MCHUGH • CHANG • COX • MILLER • POLYDORIDES
CASSARINO • WALLENTINE • FOUCAR • NELSON • FISHER • HICKS

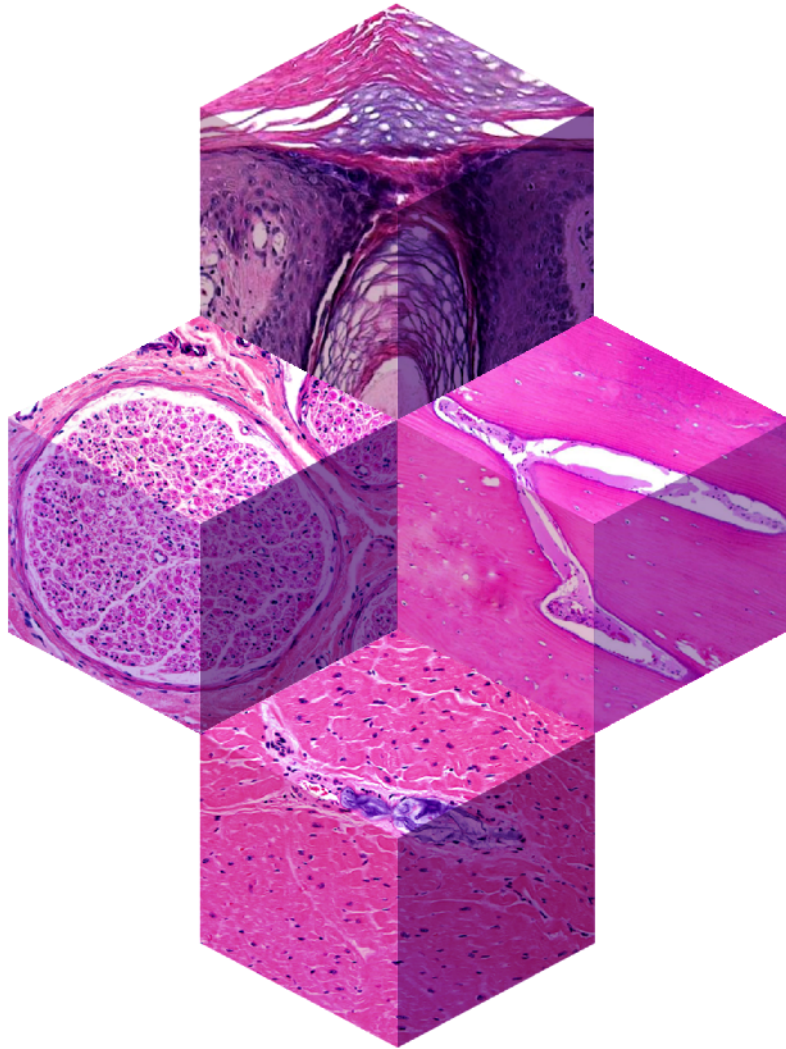

DIAGNOSTIC PATHOLOGY

Normal Histology

SECOND EDITION

Matthew R. Lindberg, MD

Assistant Professor
Department of Pathology
University of Arkansas for Medical Sciences
Little Rock, Arkansas

Laura W. Lamps, MD

Godfrey D. Stobbe Professor and
Director of Gastrointestinal Pathology
Department of Pathology
University of Michigan Hospitals
Ann Arbor, Michigan

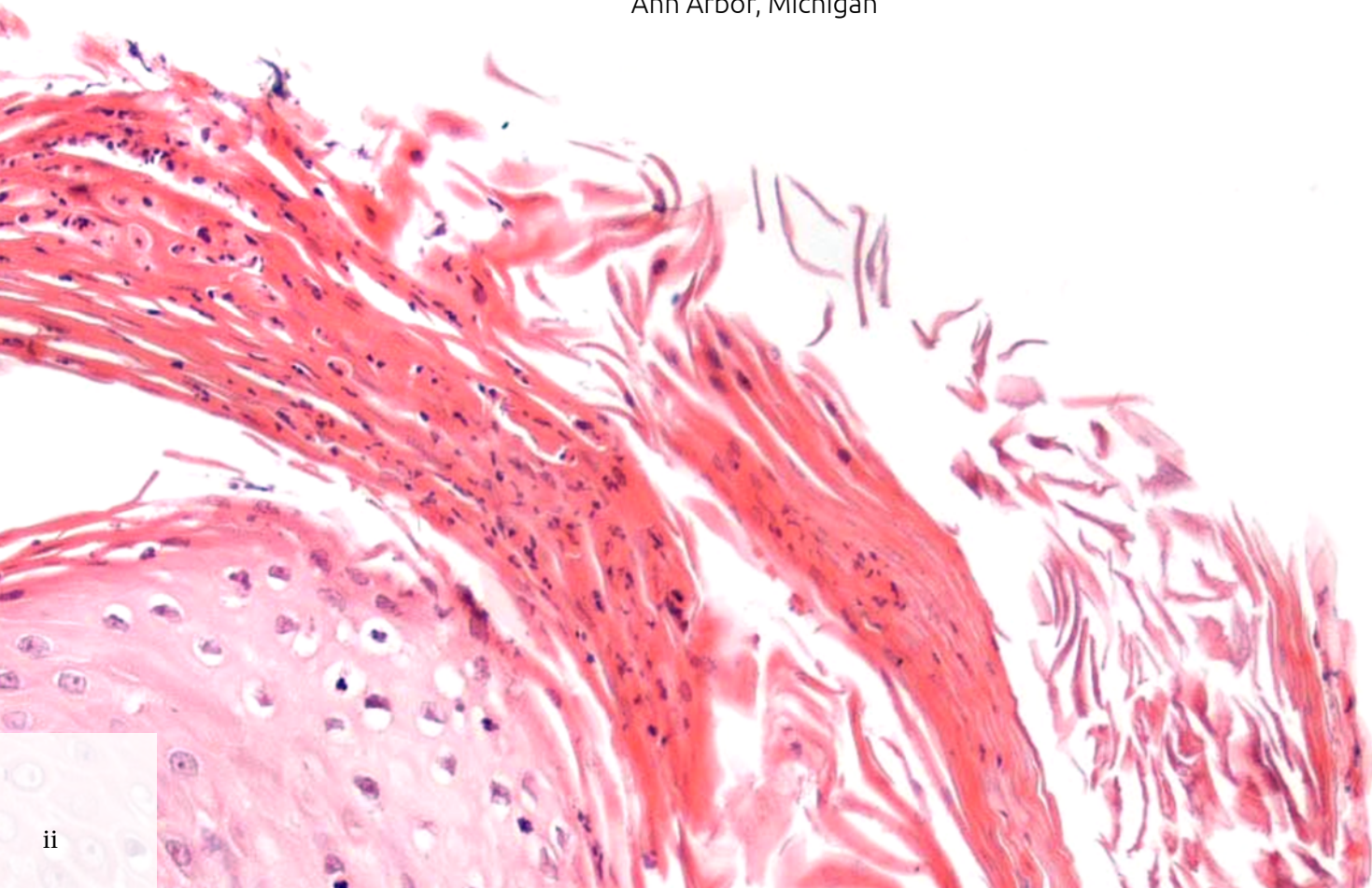

Charles Matthew Quick, MD

Associate Professor of Pathology
Director of Gynecologic Pathology
Department of Pathology
University of Arkansas for Medical Sciences
Little Rock, Arkansas

Jesse K. McKenney, MD

Vice Chair for Faculty Development
Cleveland Clinic
Robert J. Tomsich Pathology and Laboratory
Medicine Institute
Cleveland, Ohio

Jonathan B. McHugh, MD

Professor of Pathology
Clinical Professor of Surgery
Section of Oral Surgery
University of Michigan Medical School
Ann Arbor, Michigan

Anthony Chang, MD

Professor of Pathology
Director, UChicago MedLabs
Director, Renal Pathology and Renal
Pathology Fellowship
Associate Director
Pathology Residency Program Director
The University of Chicago Medicine
Chicago, Illinois

Roni Michelle Cox, MD

Associate Professor of Pathology
University of Arkansas for Medical Sciences
Little Rock, Arkansas

Dylan V. Miller, MD

Clinical Professor
Department of Pathology
University of Utah School of Medicine
Director of Electron Microscopy and Immunostains
Intermountain Central Laboratory
Salt Lake City, Utah

Alexandros D. Polydorides, MD, PhD

Associate Professor of Pathology and
Medicine (Gastroenterology)
Icahn School of Medicine at Mount Sinai
New York, New York

David Cassarino, MD, PhD

Consultant Dermatopathologist and Staff Pathologist
Southern California Permanente Medical Group
Los Angeles, California
Clinical Professor
Department of Dermatology
University of California, Irvine
Irvine, California

Jeremy C. Wallentine, MD

Staff Pathologist
Intermountain Healthcare and
Utah Pathology Services, Inc.
Intermountain Medical Center
Salt Lake City, Utah

Kathryn Foucar, MD

Distinguished Professor of Pathology
Department of Pathology
The University of New Mexico Health Science Center
Albuquerque, New Mexico

Brenda L. Nelson, DDS, MS

Consulting Pathologist
Naval Medical Center San Diego
San Diego, California

Cyril Fisher, MD, DSc, FRCPath

Consultant Histopathologist
The Royal Marsden NHS Foundation Trust
Professor of Tumor Pathology
Institute of Cancer Research
University of London
London, United Kingdom

David G. Hicks, MD

Professor
Director, Surgical Pathology Unit
Department of Pathology and Laboratory Medicine
University of Rochester Medical Center
Rochester, New York

Jerome B. Taxy, MD

Department of Pathology and Laboratory Medicine
NorthShore University HealthSystem
Evanston Hospital
Evanston, Illinois
Clinical Professor of Pathology
The University of Chicago Pritzker School of Medicine
Chicago, Illinois

Peter Pytel, MD

Professor of Pathology
Department of Pathology
The University of Chicago Medicine
Chicago, Illinois

Aaron Auerbach, MD, MPH

Staff Pathologist
Department of Hematopathology
The Joint Pathology Center
Bethesda, Maryland

Copyright © 2018 by Elsevier. All rights reserved.

No part of this publication may be reproduced or transmitted in any form or by any means, electronic or mechanical, including photocopying, recording, or any information storage and retrieval system, without permission in writing from the publisher. Details on how to seek permission, further information about the Publisher's permissions policies and our arrangements with organizations such as the Copyright Clearance Center and the Copyright Licensing Agency, can be found at our website: www.elsevier.com/permissions.

This book and the individual contributions contained in it are protected under copyright by the Publisher (other than as may be noted herein).

Notices

Knowledge and best practice in this field are constantly changing. As new research and experience broaden our understanding, changes in research methods, professional practices, or medical treatment may become necessary.

Practitioners and researchers must always rely on their own experience and knowledge in evaluating and using any information, methods, compounds, or experiments described herein. In using such information or methods they should be mindful of their own safety and the safety of others, including parties for whom they have a professional responsibility.

With respect to any drug or pharmaceutical products identified, readers are advised to check the most current information provided (i) on procedures featured or (ii) by the manufacturer of each product to be administered, to verify the recommended dose or formula, the method and duration of administration, and contraindications. It is the responsibility of practitioners, relying on their own experience and knowledge of their patients, to make diagnoses, to determine dosages and the best treatment for each individual patient, and to take all appropriate safety precautions.

To the fullest extent of the law, neither the Publisher nor the authors, contributors, or editors, assume any liability for any injury and/or damage to persons or property as a matter of products liability, negligence or otherwise, or from any use or operation of any methods, products, instructions, or ideas contained in the material herein.

Publisher Cataloging-in-Publication Data

Names: Lindberg, Matthew R. | Lamps, Laura W. (Laura Webb)

Title: Diagnostic pathology. Normal histology / [edited by] Matthew R. Lindberg and Laura W. Lamps.

Other titles: Normal histology.

Description: Second edition. | Salt Lake City, UT : Elsevier, Inc., [2017] | Includes bibliographical references and index.

Identifiers: ISBN 978-0-323-54803-8

Subjects: LCSH: Histology--Handbooks, manuals, etc. | Histology, Pathological--Handbooks, manuals, etc. |

Histology--Technique--Handbooks, manuals, etc. | MESH: Histological Techniques--methods--Atlases.

Classification: LCC RB25.D53 2017 | NLM QS 17 | DDC 616.8'4--dc23

International Standard Book Number: 978-0-323-54803-8

Cover Designer: Tom M. Olson, BA

Printed in Canada by Friesens, Altona, Manitoba, Canada

Last digit is the print number: 9 8 7 6 5 4 3 2 1



Dedication

*To my beautiful wife, Rani, for her love, patience, and support.
I would also like to thank the hardworking team of editors,
coordinators, and managers at Elsevier for their tireless
dedication to making the many, many wonderful books within
the Diagnostic Pathology series a reality.*

MRL

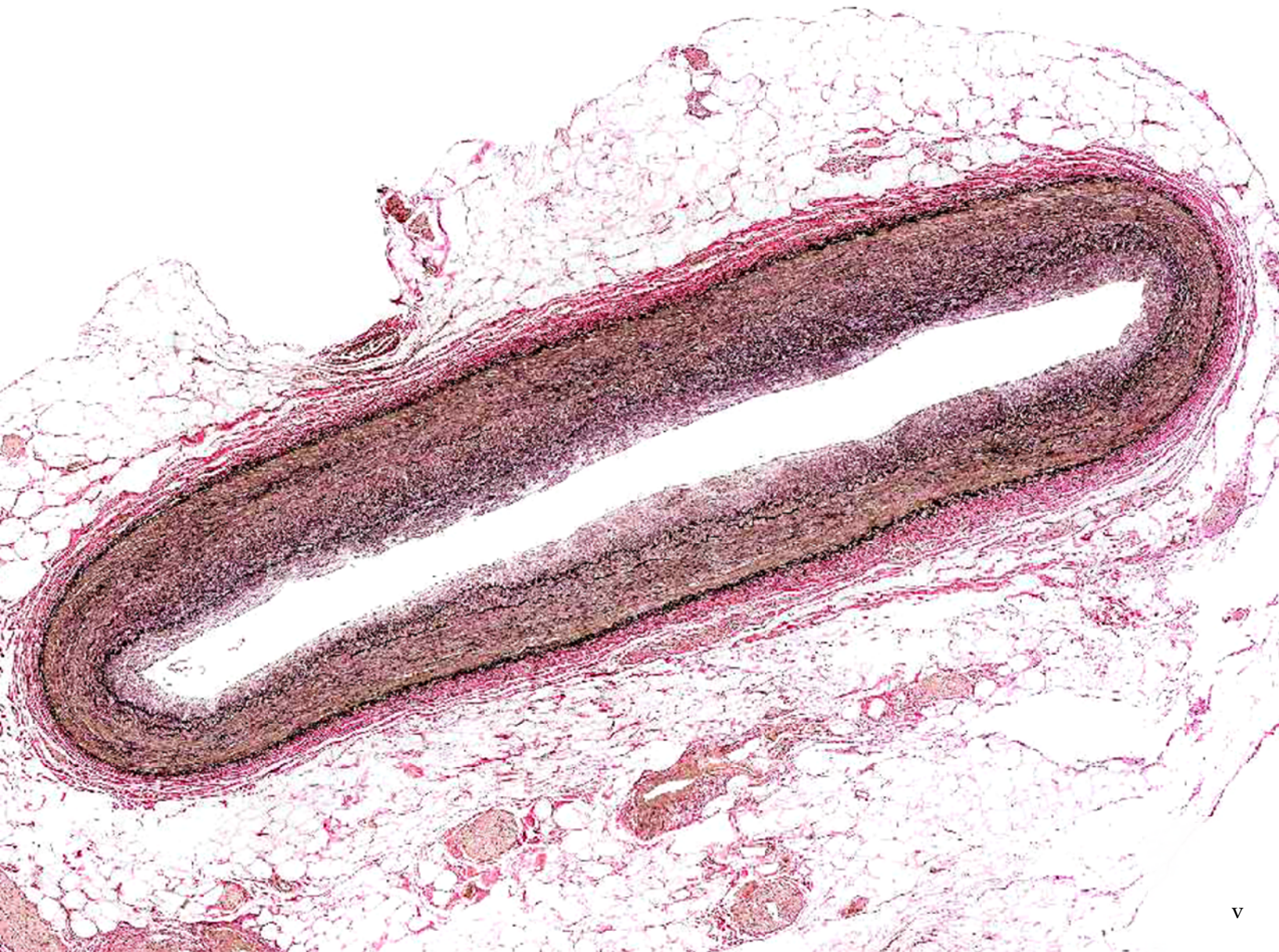

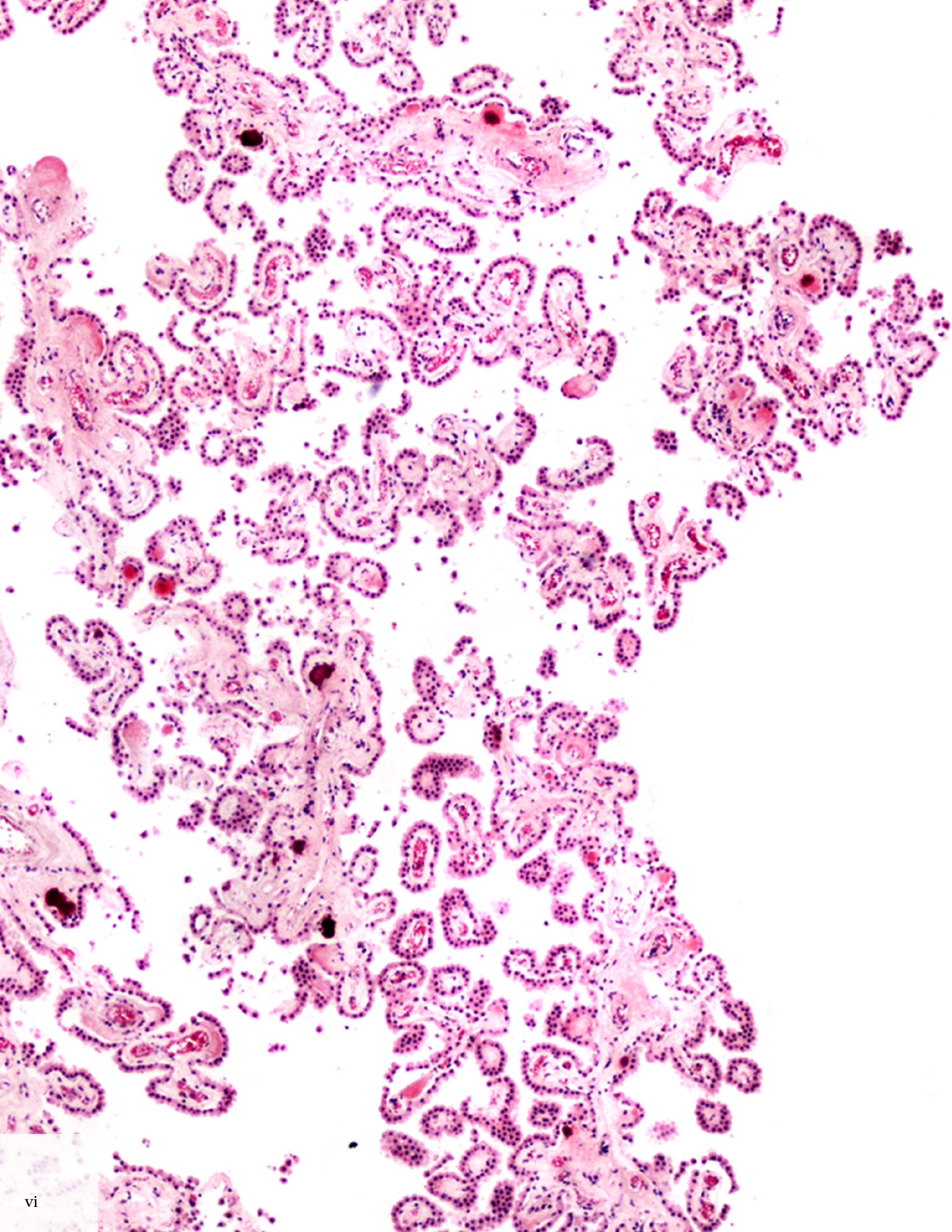

Preface

A thorough knowledge of normal histology, in all of its wonderful variation, is essential to the study of disease. *Diagnostic Pathology: Normal Histology*, second edition is designed for practicing pathologists, pathologists in training, medical students, and students of histology in any setting as they strive to learn about the spectrum of normal.

This reference provides clear, concise information on the normal histology of every organ system. It also features nearly 1,800 images, including photomicrographs, gross images, electron micrographs, and medical illustrations. In this second edition, a number of chapters have been expanded with new histologic images showing additional artifacts, mimics, and pitfalls often encountered in normal tissues, and a new chapter on synovium is introduced. In addition to the existing introductory chapters on electron microscopy, immunofluorescence, immunohistochemistry, histochemistry, the cell, and the basic organization of tissues, a new chapter detailing histologic artifacts has also been included.

On behalf of all of the authors of this book, we hope that *Diagnostic Pathology: Normal Histology*, second edition becomes a mainstay of your library, and that it is a favorite reference to which you return on a regular basis.

Matthew R. Lindberg, MD

Assistant Professor
Department of Pathology
University of Arkansas for Medical Sciences
Little Rock, Arkansas

Laura W. Lamps MD

Godfrey D. Stobbe Professor and Director of Gastrointestinal Pathology
Department of Pathology
University of Michigan Hospitals
Ann Arbor, Michigan

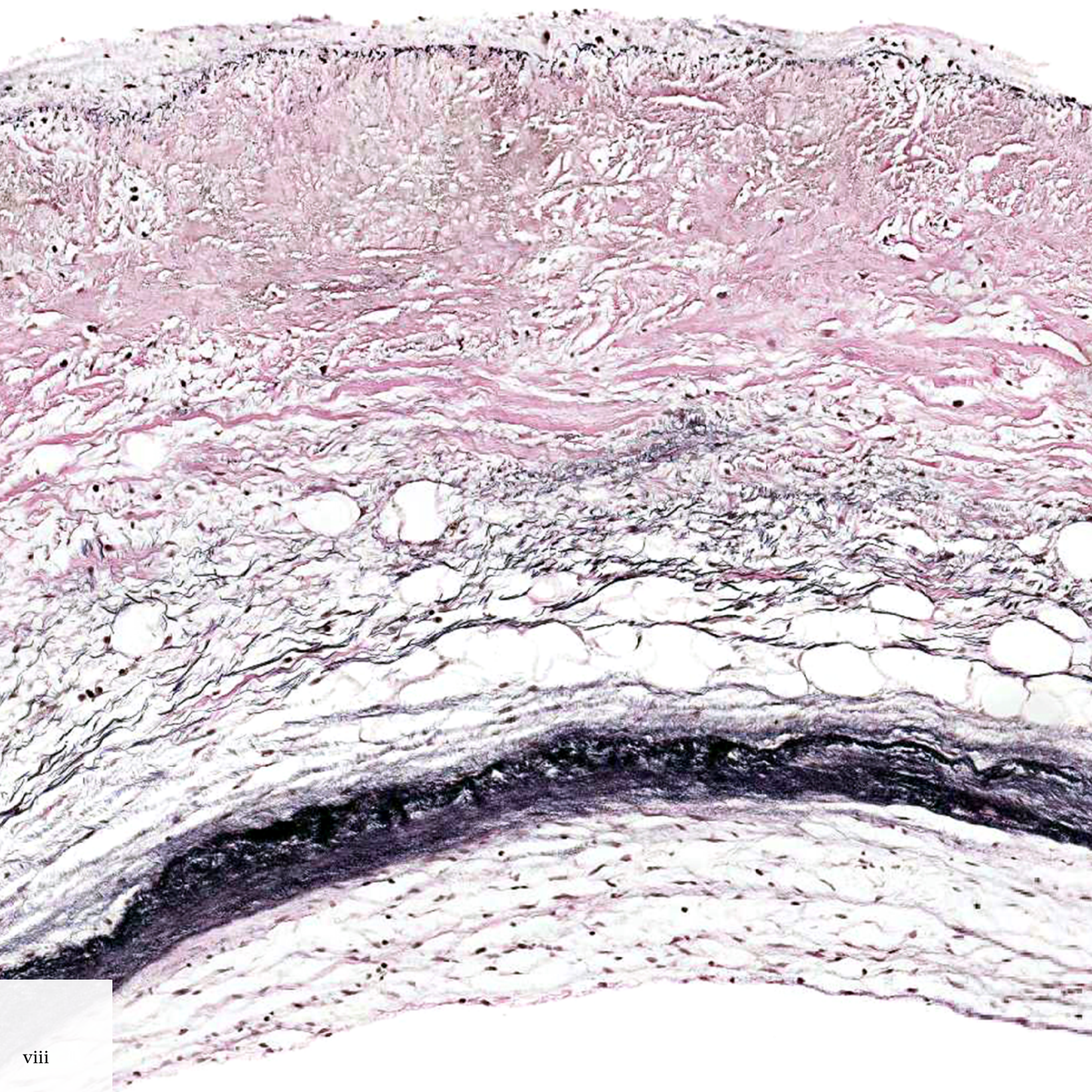

Acknowledgments

Text Editors

Arthur G. Gelsinger, MA
Nina I. Bennett, BA
Terry W. Ferrell, MS
Lisa A. Gervais, BS
Karen E. Concannon, MA, PhD
Megg Morin, BA

Image Editors

Jeffrey J. Marmorstone, BS
Lisa A. M. Steadman, BS

Illustrations

Richard Coombs, MS
Lane R. Bennion, MS
Laura C. Wissler, MA

Art Direction and Design

Tom M. Olson, BA
Laura C. Wissler, MA

Lead Editor

Matt W. Hoecherl, BS

Production Coordinators

Rebecca L. Bluth, BA
Angela M. G. Terry, BA
Emily C. Fassett, BA

ELSEVIER

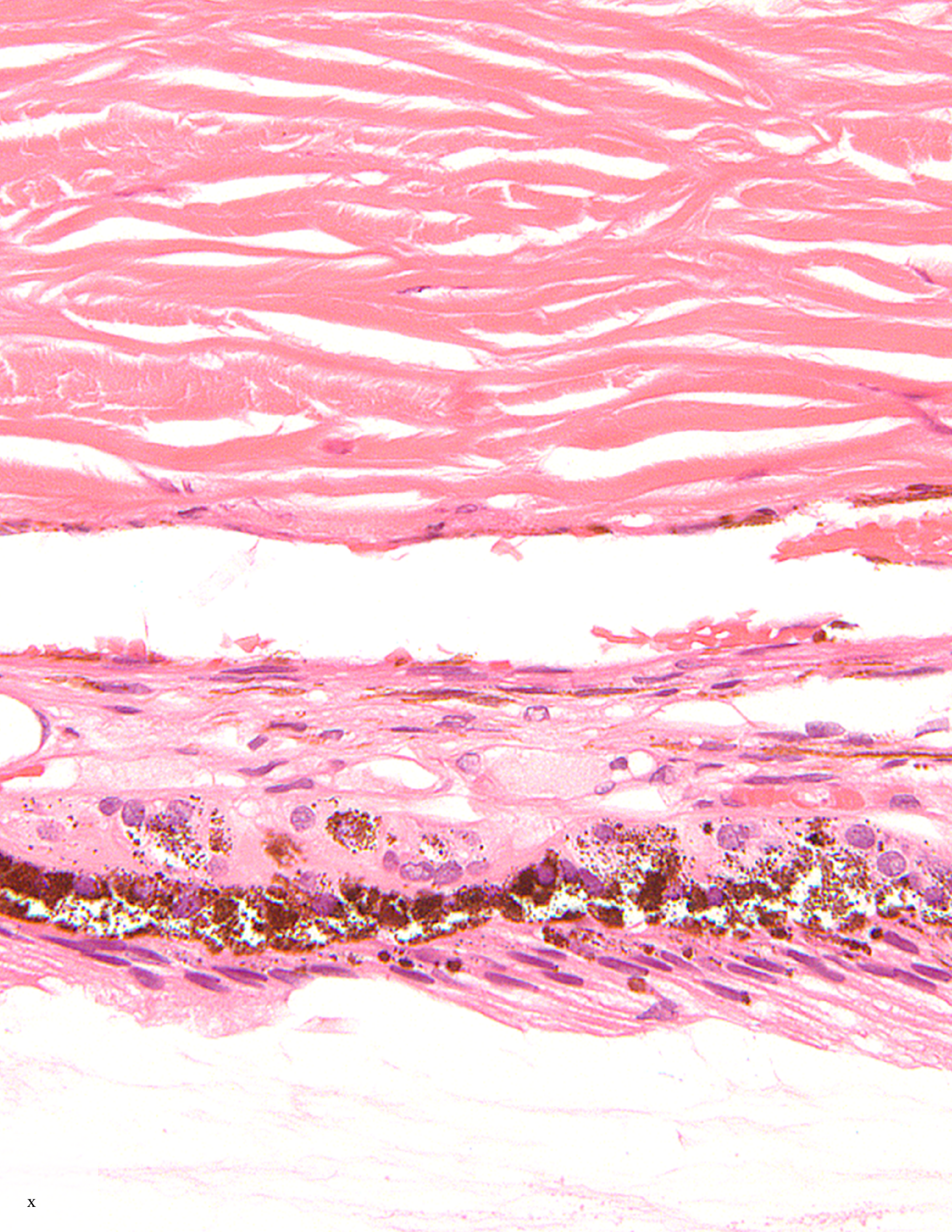

Sections

**SECTION 1:
Introduction to Normal Histology and Basic Histological Techniques**

**SECTION 2:
Integument**

**SECTION 3:
Musculoskeletal System**

**SECTION 4:
Circulatory System**

**SECTION 5:
Nervous System**

**SECTION 6:
Hematopoietic and Immune Systems**

**SECTION 7:
Head and Neck**

**SECTION 8:
Respiratory System**

**SECTION 9:
Breast**

**SECTION 10:
Tubular Gut and Peritoneum**

**SECTION 11:
Hepatobiliary Tract and Pancreas**

**SECTION 12:
Genitourinary and Male Genital Tract**

**SECTION 13:
Female Genital Tract**

**SECTION 14:
Endocrine**

TABLE OF CONTENTS

SECTION 1: INTRODUCTION TO NORMAL HISTOLOGY AND BASIC HISTOLOGICAL TECHNIQUES

- 4 **Introduction to the Cell**
Jerome B. Taxy, MD and Anthony Chang, MD
- 12 **Introduction to Histology**
Laura W. Lamps, MD and Matthew R. Lindberg, MD
- 22 **General Histologic Artifacts**
Matthew R. Lindberg, MD
- 24 **Histochemistry (Special Stains)**
Matthew R. Lindberg, MD and Laura W. Lamps, MD
- 28 **Immunohistochemistry of Normal Tissues**
Matthew R. Lindberg, MD and Laura W. Lamps, MD
- 32 **Immunofluorescence**
Anthony Chang, MD
- 36 **Electron Microscopy**
Anthony Chang, MD, Peter Pytel, MD, and Jerome B. Taxy, MD

SECTION 2: INTEGUMENT

- 42 **Epidermis (Including Keratinocytes and Melanocytes)**
David Cassarino, MD, PhD and Aaron Auerbach, MD, MPH
- 46 **Dermis**
David Cassarino, MD, PhD
- 50 **Adnexal Structures**
David Cassarino, MD, PhD
- 54 **Nail**
David Cassarino, MD, PhD and Aaron Auerbach, MD, MPH

SECTION 3: MUSCULOSKELETAL SYSTEM

- 58 **Bone and Cartilage**
Matthew R. Lindberg, MD
- 66 **Synovial Membrane**
Matthew R. Lindberg, MD
- 68 **Connective Tissue**
Matthew R. Lindberg, MD
- 72 **Adipose Tissue**
Cyril Fisher, MD, DSc, FRCPath
- 76 **Skeletal Muscle**
Matthew R. Lindberg, MD and Cyril Fisher, MD, DSc, FRCPath

SECTION 4: CIRCULATORY SYSTEM

- 84 **Heart**
Dylan V. Miller, MD
- 88 **Cardiac Valves**
Dylan V. Miller, MD

- 90 **Cardiac Conduction System**
Dylan V. Miller, MD
- 94 **Arteries**
Dylan V. Miller, MD
- 98 **Capillaries, Veins, and Lymphatics**
Dylan V. Miller, MD

SECTION 5: NERVOUS SYSTEM

- 104 **Peripheral Nervous System**
Alexandros D. Polydorides, MD, PhD
- 108 **Central Nervous System**
Alexandros D. Polydorides, MD, PhD
- 112 **Meninges**
Alexandros D. Polydorides, MD, PhD
- 114 **Choroid Plexus**
Alexandros D. Polydorides, MD, PhD

SECTION 6: HEMATOPOIETIC AND IMMUNE SYSTEMS

- 118 **Overview of Immune System**
Jeremy C. Wallentine, MD
- 122 **Lymph Nodes**
Jeremy C. Wallentine, MD
- 126 **Spleen**
Jeremy C. Wallentine, MD
- 130 **Bone Marrow**
Kathryn Foucar, MD
- 138 **Peripheral Blood**
Kathryn Foucar, MD
- 142 **Thymus**
Matthew R. Lindberg, MD

SECTION 7: HEAD AND NECK

- 148 **Eye and Ocular Adnexa**
Charles Matthew Quick, MD
- 158 **Oral Mucosae**
Brenda L. Nelson, DDS, MS
- 160 **Gingivae**
Brenda L. Nelson, DDS, MS
- 162 **Teeth**
Brenda L. Nelson, DDS, MS
- 166 **Tongue**
Jonathan B. McHugh, MD
- 170 **Tonsils/Adenoids**
Jonathan B. McHugh, MD
- 174 **Ear**
Jonathan B. McHugh, MD
- 178 **Nose and Paranasal Sinuses**
Jonathan B. McHugh, MD

TABLE OF CONTENTS

- 182 Minor Salivary Glands**
Brenda L. Nelson, DDS, MS
- 184 Major Salivary Glands**
Jonathan B. McHugh, MD
- 188 Pharynx**
Jonathan B. McHugh, MD
- 190 Larynx**
Jonathan B. McHugh, MD

SECTION 8: RESPIRATORY SYSTEM

- 196 Trachea**
Matthew R. Lindberg, MD
- 198 Lung**
Matthew R. Lindberg, MD
- 206 Pleura and Pericardium**
Matthew R. Lindberg, MD

SECTION 9: BREAST

- 210 Breast**
David G. Hicks, MD

SECTION 10: TUBULAR GUT AND PERITONEUM

- 218 Esophagus**
Matthew R. Lindberg, MD
- 224 Stomach**
Laura W. Lamps, MD and Matthew R. Lindberg, MD
- 232 Small Intestine**
Laura W. Lamps, MD and Matthew R. Lindberg, MD
- 238 Large Intestine**
Matthew R. Lindberg, MD
- 246 Appendix**
Matthew R. Lindberg, MD
- 252 Anus and Anal Canal**
Laura W. Lamps, MD
- 256 Peritoneum**
Matthew R. Lindberg, MD

SECTION 11: HEPATOBILIARY TRACT AND PANCREAS

- 260 Liver**
Laura W. Lamps, MD
- 268 Gallbladder**
Laura W. Lamps, MD
- 272 Extrahepatic Biliary Tract**
Laura W. Lamps, MD
- 276 Vascular System**
Laura W. Lamps, MD
- 278 Pancreas**
Laura W. Lamps, MD

SECTION 12: GENITOURINARY AND MALE GENITAL TRACT

- 286 Kidney**
Anthony Chang, MD
- 296 Ureter and Renal Pelvis**
Jesse K. McKenney, MD

- 300 Bladder**
Roni Michelle Cox, MD
- 306 Urethra**
Jesse K. McKenney, MD
- 312 Prostate: Regional Anatomy With Histologic Correlates**
Jesse K. McKenney, MD
- 322 Prostate: Benign Glandular and Stromal Histology**
Jesse K. McKenney, MD
- 332 Penis**
Roni Michelle Cox, MD
- 336 Testis and Associated Excretory Ducts**
Roni Michelle Cox, MD

SECTION 13: FEMALE GENITAL TRACT

- 346 Vulva**
Jesse K. McKenney, MD
- 350 Vagina**
Jesse K. McKenney, MD
- 354 Uterus**
Charles Matthew Quick, MD
- 368 Fallopian Tube**
Charles Matthew Quick, MD
- 374 Ovary**
Charles Matthew Quick, MD
- 384 Placenta**
Charles Matthew Quick, MD

SECTION 14: ENDOCRINE

- 392 Adrenal Gland**
Roni Michelle Cox, MD and Matthew R. Lindberg, MD
- 398 Paraganglia**
Jesse K. McKenney, MD
- 400 Thyroid**
Jonathan B. McHugh, MD
- 404 Parathyroid**
Jonathan B. McHugh, MD
- 408 Pineal Gland**
Alexandros D. Polydorides, MD, PhD
- 410 Pituitary**
Alexandros D. Polydorides, MD, PhD

This page intentionally left blank